WAAS CH 69322 W03A	APP CRS 031°	Rwy Ldg 5500 TDZE 1248 Apt Elev 1270

RNAV (GPS) RWY 3
FOOTHILLS RGNL (MRN)

Baro-VNAV NA when using Hickory altimeter setting. For uncompensated Baro-VNAV systems, LNAV/VNAV NA below -17°C (2°F) or above 36°C (96°F). DME/DME RNP-0.3 NA. VDP NA with Hickory altimeter setting. When local altimeter not received use Hickory altimeter: increase LPV DA to 1540 feet, LNAV/VNAV DA to 1600 feet, and visibility LNAV/VNAV all Cats ⅛ SM; increase all MDA 60 feet and visibility LNAV Cats C and D ⅛ SM and Circling Cat D ¼ SM.

MISSED APPROACH: Climb to 4800 direct CIKIS and hold.

AWOS-3P	ATLANTA CENTER	UNICOM
124.175	125.15 263.0	122.7 (CTAF) L

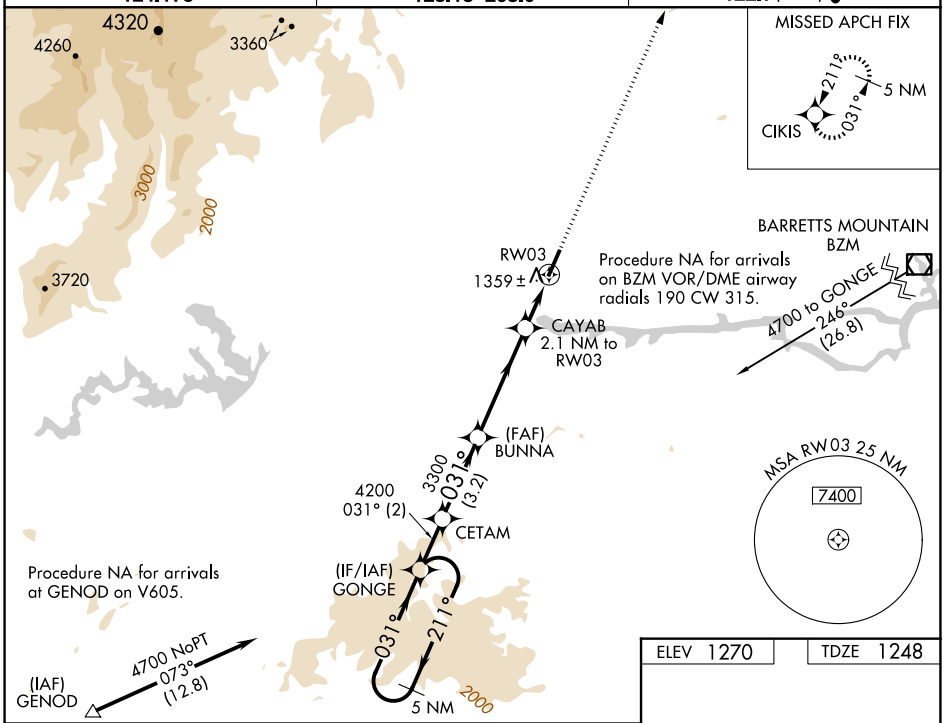

ELEV 1270	TDZE 1248

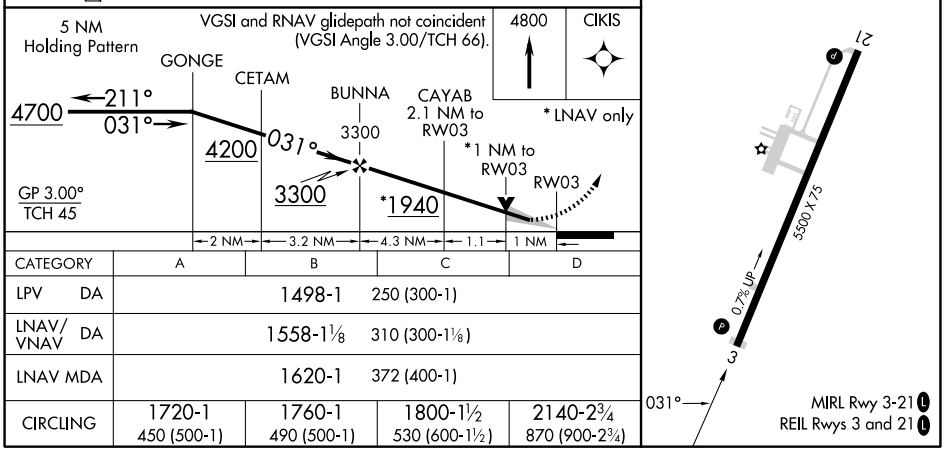

CATEGORY	A	B	C	D
LPV DA	1498-1 250 (300-1)			
LNAV/VNAV DA	1558-1⅛ 310 (300-1⅛)			
LNAV MDA	1620-1 372 (400-1)			
CIRCLING	1720-1 450 (500-1)	1760-1 490 (500-1)	1800-1½ 530 (600-1½)	2140-2¾ 870 (900-2¾)

SE-2, 03 SEP 2026 to 01 OCT 2026

SE-2, 03 SEP 2026 to 01 OCT 2026