VOR/DME or GPS RWY 7
WELSH (6R1)

VORTAC LCH	APP CRS	Rwy ldg 2700
113.4	060°	TDZE 18
Chan 81		Apt Elev 18

Use Lake Charles altimeter setting. Procedure NA at night.
NA Circling NA to Rwys 9 and 27.

MISSED APPROACH: Climb to 800 then climbing left turn to 2000 via LCH R-057 to LCH VORTAC.

LAKE CHARLES APP CON ★	UNICOM
119.8 282.3	122.8 (CTAF)

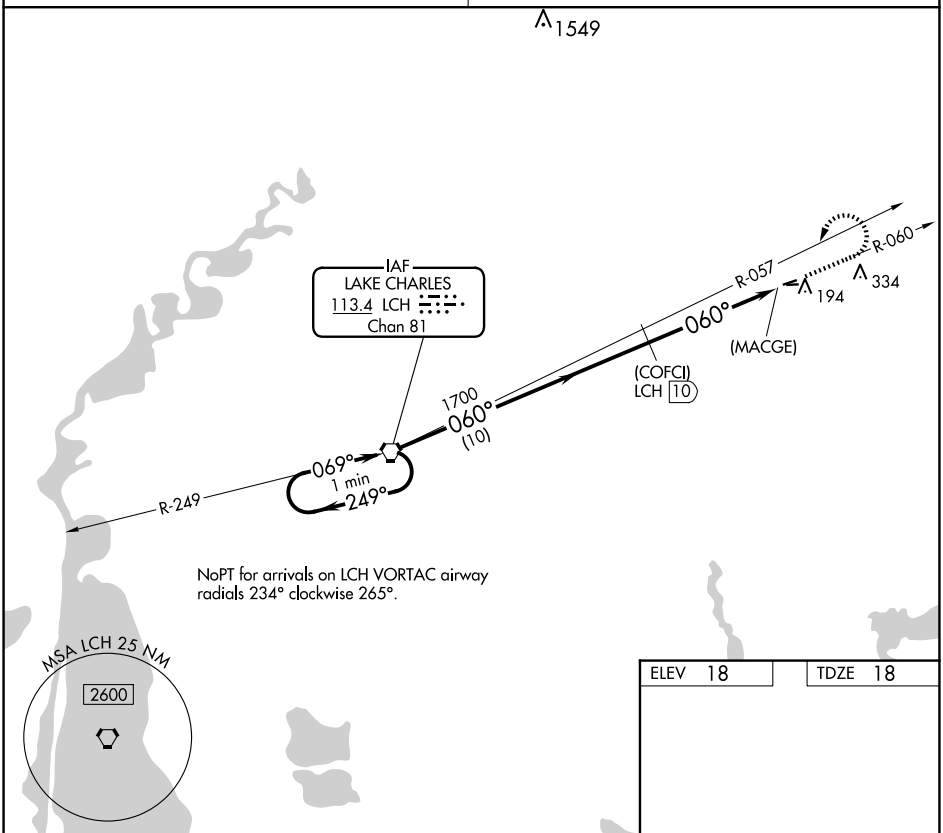

ELEV 18	TDZE 18

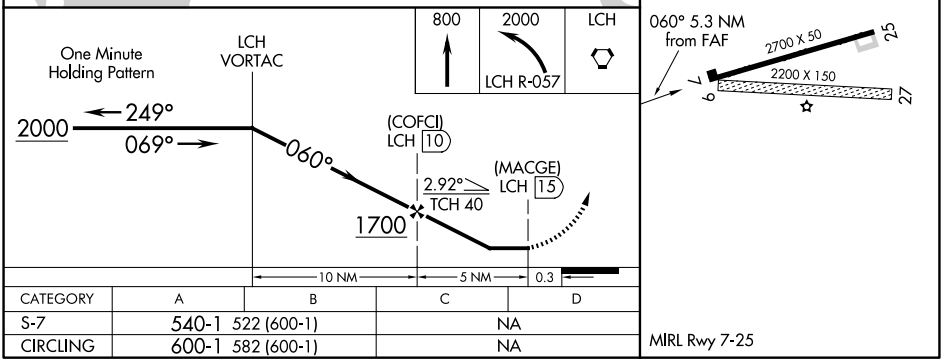

CATEGORY	A	B	C	D
S-7	540-1 522 (600-1)		NA	
CIRCLING	600-1 582 (600-1)		NA	

SC-4, 03 SEP 2026 to 01 OCT 2026
SC-4, 03 SEP 2026 to 01 OCT 2026