APP CRS	Rwy ldg	4800
348°	TDZE	2514
	Apt Elev	2527

RNAV (GPS) RWY 35
MEADE MUNI (MEJ)

RNP APCH

Circling NA to Rwys 8 and 26. Rwy 35 helicopter visibility reduction below 1 SM NA. When local altimeter setting not received, use Liberal altimeter setting and increase all MDAs 140 feet.

MISSED APPROACH: Climb to 4300 direct INDOW and hold.

AWOS-3PT	KANSAS CITY CENTER	UNICOM
119.425	134.0 257.625	122.8 (CTAF) L

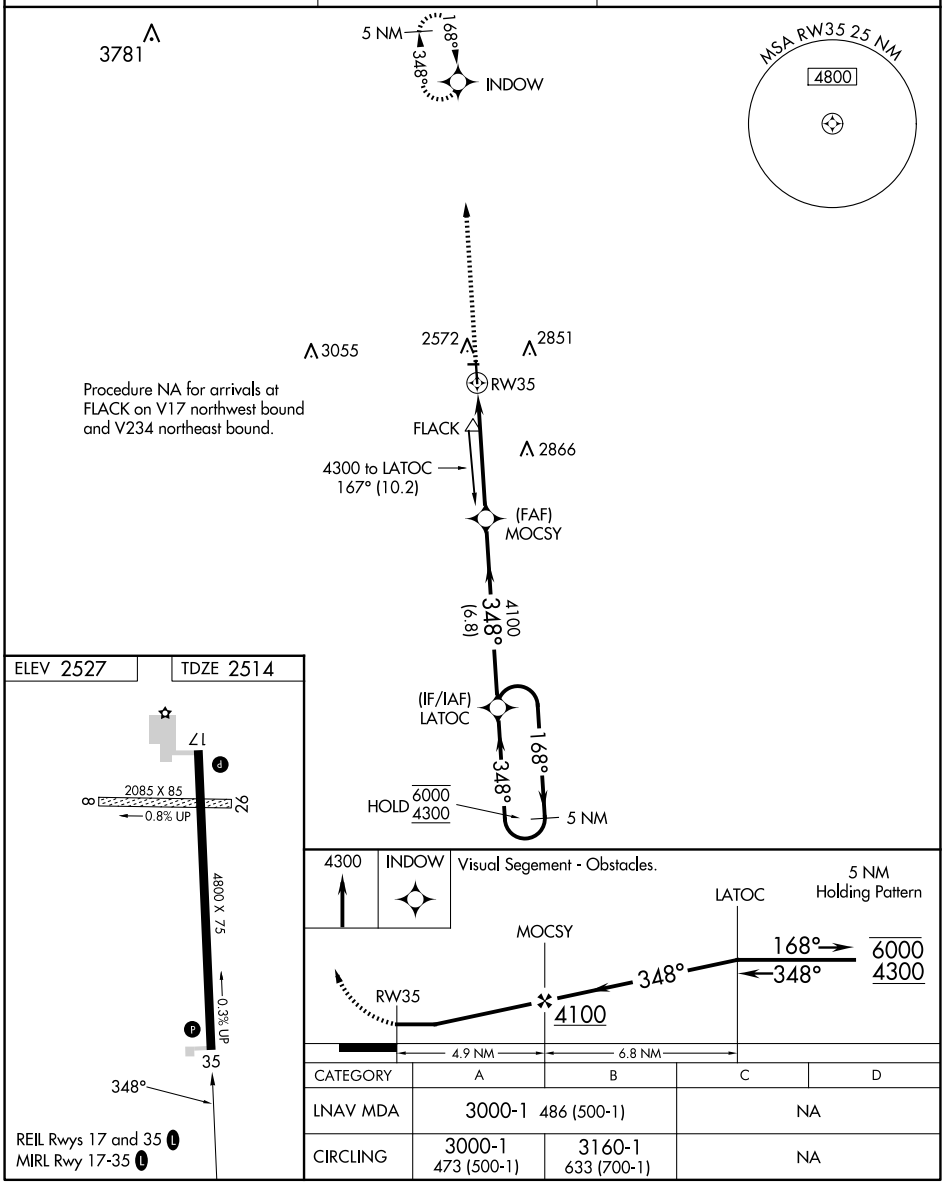

Procedure NA for arrivals at FLACK on V17 northwest bound and V234 northeast bound.

CATEGORY	A	B	C	D
LNAV MDA	3000-1 486 (500-1)		NA	
CIRCLING	3000-1 473 (500-1)	3160-1 633 (700-1)	NA	

NC-2, 03 SEP 2026 to 01 OCT 2026