WAAS CH 63120 W10A	APP CRS 094°	Rwy Ldg 5200 TDZE 840 Apt Elev 840

RNAV (GPS) RWY 10
WAUPACA MUNI (PCZ)

RNP APCH - GPS.

For uncompensated Baro-VNAV systems, LNAV/VNAV NA below -16°C or above 54°C. Circling Rwy 13, 31 NA at night.

MISSED APPROACH: Climb to 2800 direct WWEGA and hold.

AWOS-3	MINNEAPOLIS CENTER	UNICOM
118.625	124.4 317.7	122.8 (CTAF) L

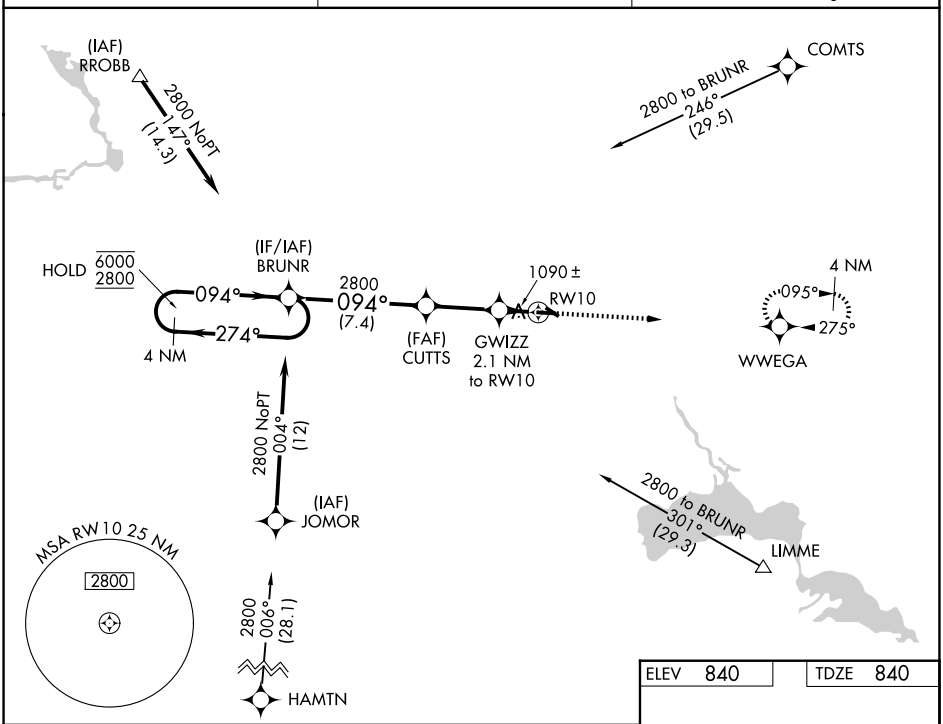

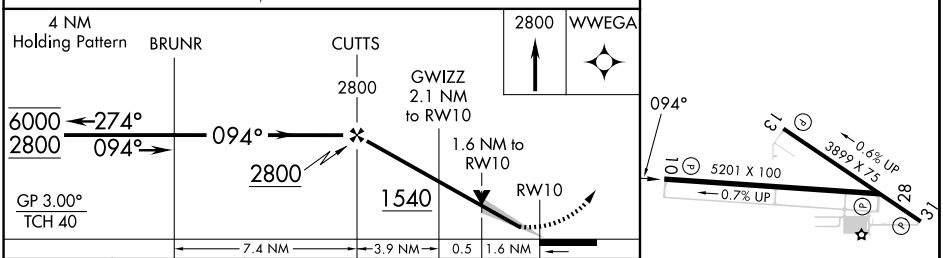

CATEGORY	A	B	C	D
LPV DA	1090-1 250 (300-1)			
LNAV/VNAV DA	1380-1½ 540 (600-1½)			
LNAV MDA	1380-1 540 (600-1)		1380-1½ 540 (600-1½)	
CIRCLING	1400-1 560 (600-1)	1420-1 580 (600-1)	1440-1½ 600 (600-1½)	1520-2¼ 680 (700-2¼)

REIL Rwys 10 and 28 L
MIRL Rwys 10-28 and 13-31 L

EC-3, 03 SEP 2026 to 01 OCT 2026