APP CRS	Rwy ldg	4504
152°	TDZE	268
	Apt Elev	269

RNAV (GPS) RWY 15

GIDEON MEML (M85)

DME/DME RNP-0.3 NA. Procedure NA at night. Helicopter visibility reduction below 1 SM NA. Obtain Arkansas Intl altimeter setting on CTAF (122.7), when not received, use Poplar Bluff Muni altimeter setting and increase all MDA 20 feet and Circling Cat C visibility ⅛ mile.

MISSED APPROACH: Climb to 2400 direct ZOXUM and hold.

BYH CTAF	MEMPHIS CENTER	CTAF
122.7	133.65 292.15	122.9

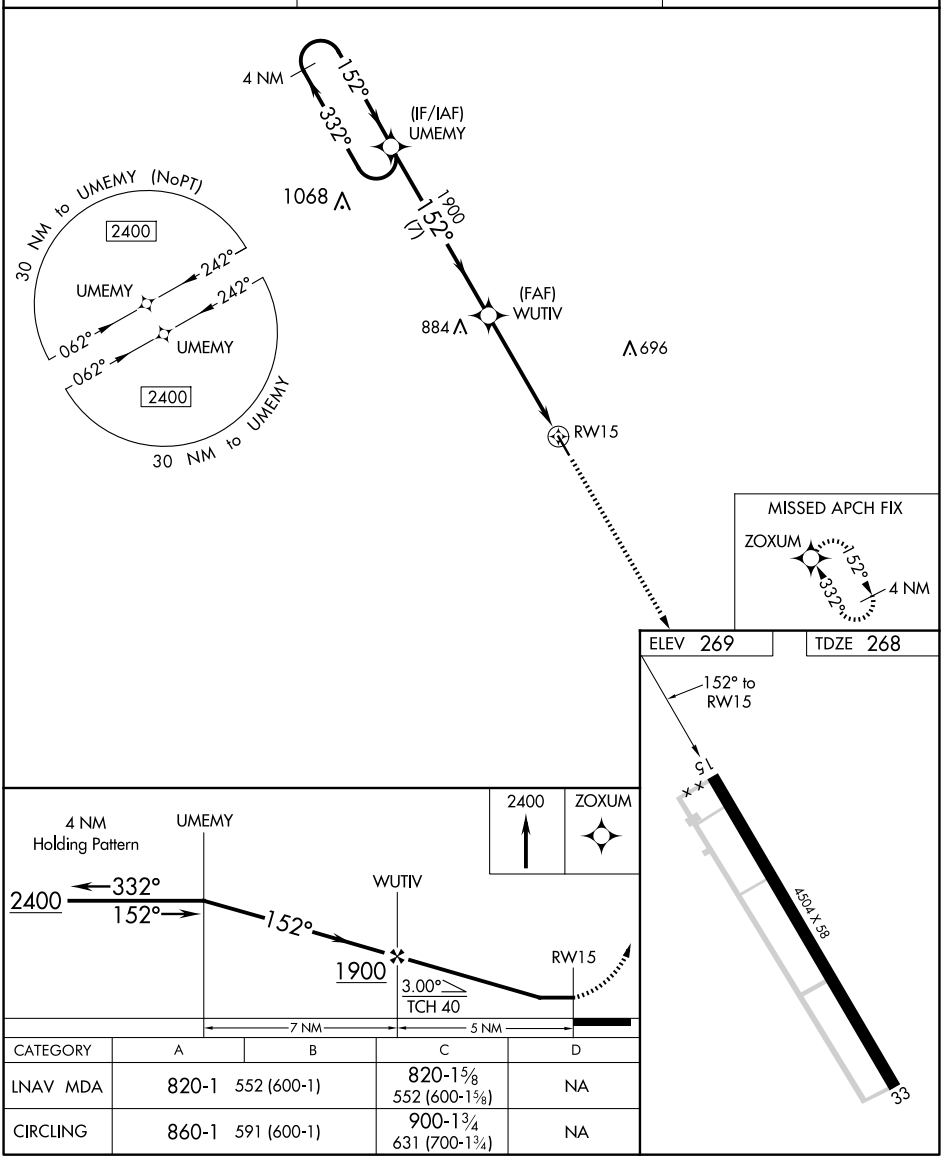

CATEGORY	A	B	C	D
LNAV MDA	820-1 552 (600-1)		820-1⅝ 552 (600-1⅝)	NA
CIRCLING	860-1 591 (600-1)		900-1¾ 631 (700-1¾)	NA

NC-3, 03 SEP 2026 to 01 OCT 2026

NC-3, 03 SEP 2026 to 01 OCT 2026