LOC RWY 6
HENDERSON/OXFORD (HNZ)

LOC I-HNZ	APP CRS	Rwy Ldg	5501
109.75	060°	TDZE	526
		Apt Elev	526

ADF or RADAR required. ADF or RADAR required for procedure entry.

Rwy 6 helicopter visibility reduction below ¾ SM NA. When local altimeter setting not received, use Roxboro altimeter setting and increase all MDA 80 feet; increase S-6 Cat C/D visibility ⅛ SM and Circling Cat C and D visibility ¼ SM.

MISSED APPROACH: Climb to 1200 then climbing right turn to 2600 direct HXO NDB/RADAR and hold.

AWOS-3	RALEIGH APP CON	UNICOM
118.625	132.35 256.9	122.8 (CTAF) L

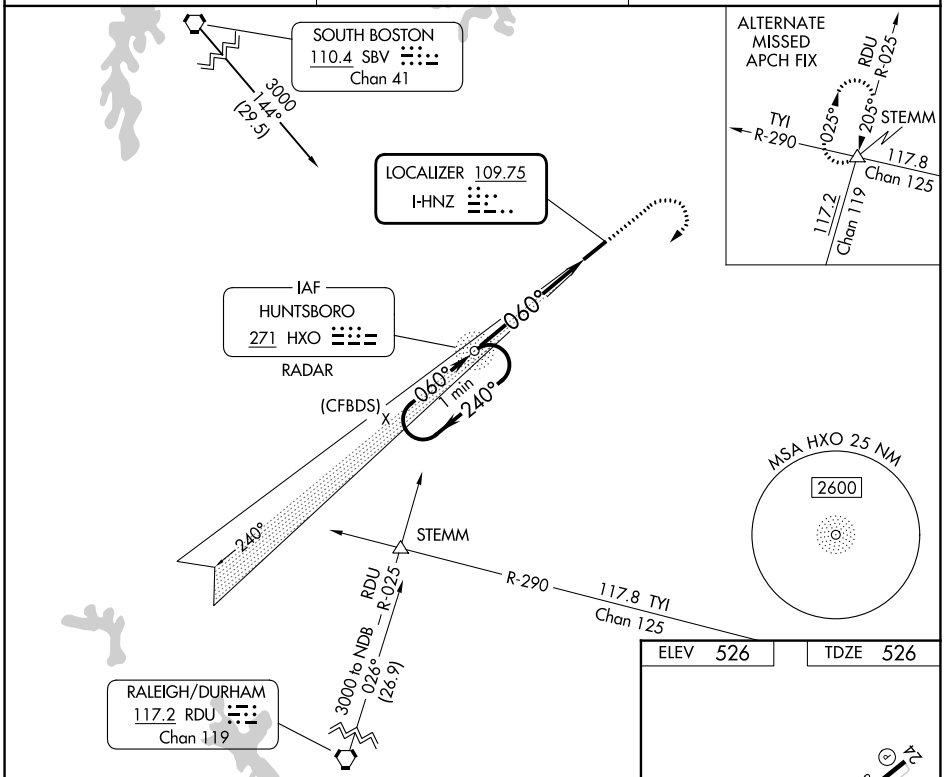

ELEV 526	TDZE 526

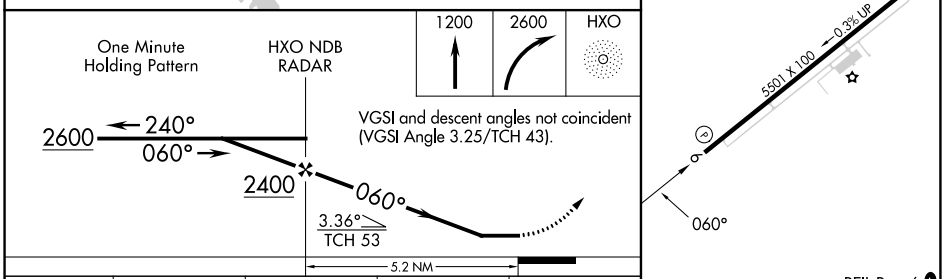

REIL Rwy 6 L
MIRL Rwy 6-24 L

CATEGORY	A	B	C	D
S-6	980-1 454 (500-1)		980-1⅜ 454 (500-1⅜)	
CIRCLING	980-1 454 (500-1)		1100-1½ 574 (600-1½)	1280-2½ 754 (800-2½)

FAF to MAP 5.2 NM

Knots	60	90	120	150	180
Min:Sec	5:12	3:28	2:36	2:05	1:44

SE-2, 03 SEP 2026 to 01 OCT 2026

SE-2, 03 SEP 2026 to 01 OCT 2026