| APP CRS | Rwy Ldg | 4199 |
|---|---|---|
| 280° | TDZE | 847 |
| | Apt Elev | 855 |

# RNAV (GPS) RWY 28
## GREENVILLE MUNI (6D6)

Circling NA to Rwys 18 and 36. DME/DME RNP-0.3 NA. Rwy 28 helicopter visibility reduction below ¾ SM NA. Circling Rwy 10 NA at night.
Use Grand Rapids altimeter setting; when not received, use Ionia altimeter setting.

MISSED APPROACH: Climb to 3000 direct ODELE and hold.

| GREAT LAKES APP CON ★ | UNICOM |
|---|---|
| 124.6 257.6 | 122.8 (CTAF) L |

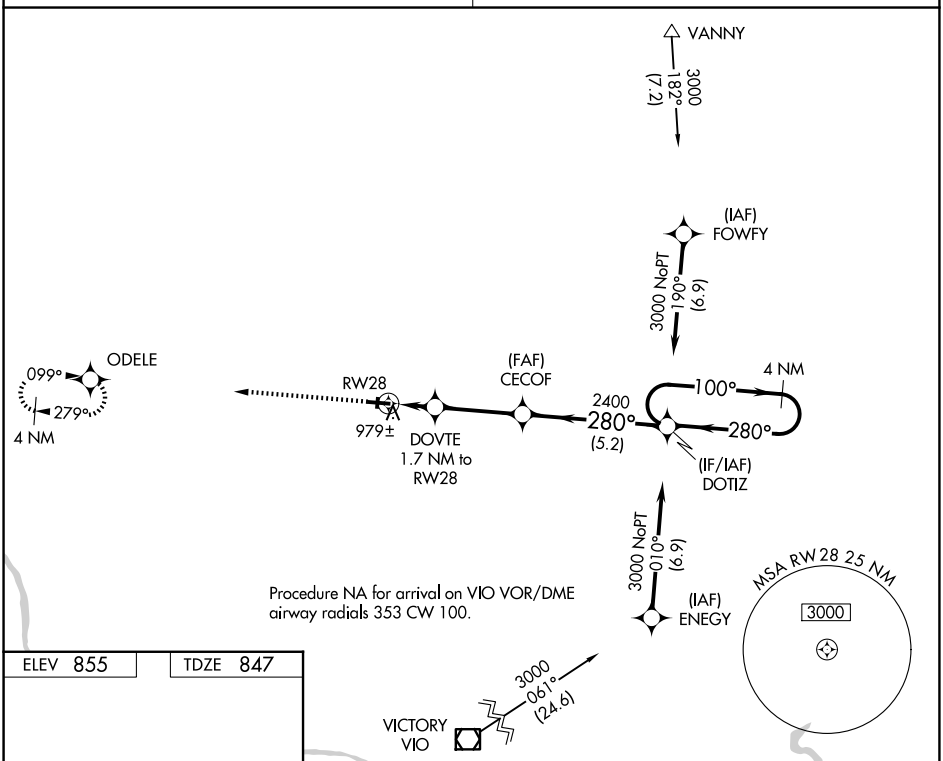


| ELEV 855 | TDZE 847 |
|---|---|

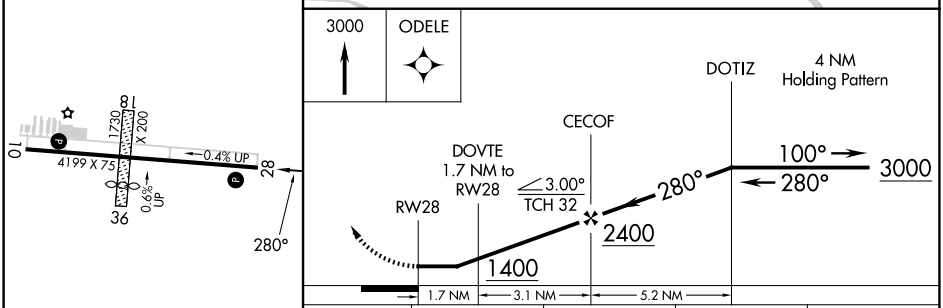


| CATEGORY | A | B | C | D |
|---|---|---|---|---|
| LNAV MDA | 1300-1 453 (500-1) | | 1300-1⅜ 453 (500-1⅜) | |
| CIRCLING | 1400-1 545 (600-1) | 1420-1 565 (600-1) | 1680-2½ 825 (900-2½) | 1680-2¾ 825 (900-2¾) |

REIL Rwy 28 L
MIRL Rwy 10-28 L



EC-1, 03 SEP 2026 to 01 OCT 2026
EC-1, 03 SEP 2026 to 01 OCT 2026