# VOR/DME RWY 3

## HUSLIA (HLA)(PAHL)

| VOR/DME HSL | APP CRS | Rwy Ldg | 4000 |
|---|---|---|---|
| 117.4 | 002° | TDZE | 220 |
| Chan 121 | | Apt Elev | 220 |

Helicopter visibility reduction below ¾ SM NA.

MISSED APPROACH: Climb to 700 then climbing right turn to 3000 on heading 201° and HSL R-171 to HISOB/14.1 DME and hold.

| AWOS-3P | ANCHORAGE CENTER | FAIRBANKS RADIO | CTAF |
|---|---|---|---|
| 135.75 | 127.0 290.2 | 122.4 | 122.8 L |

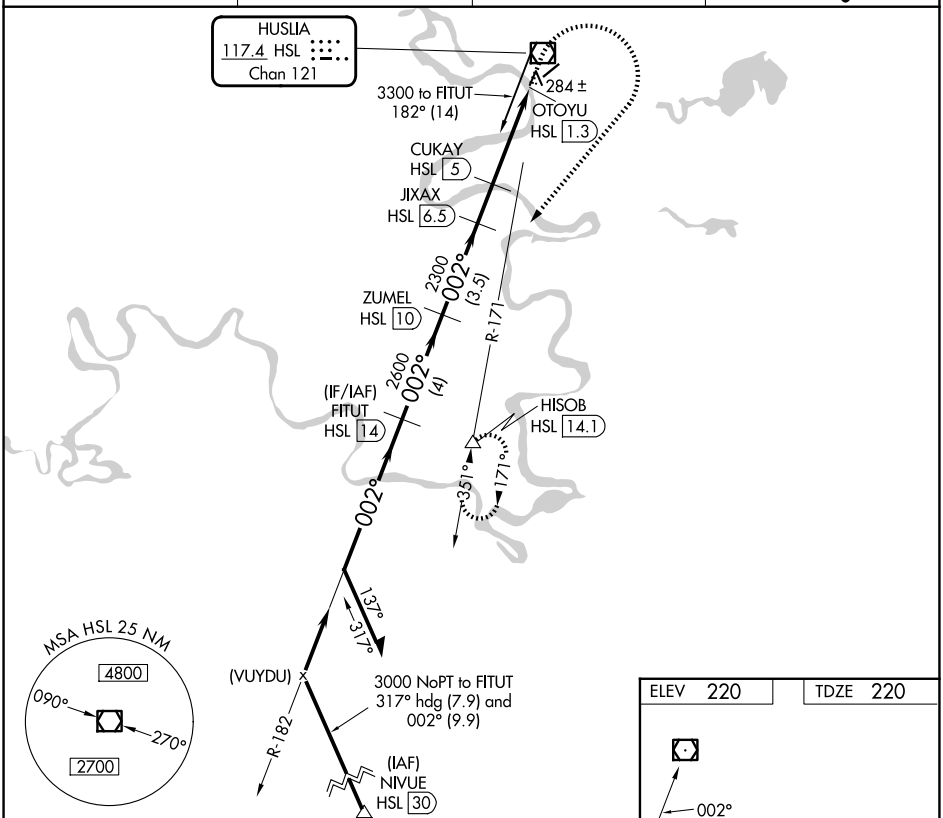


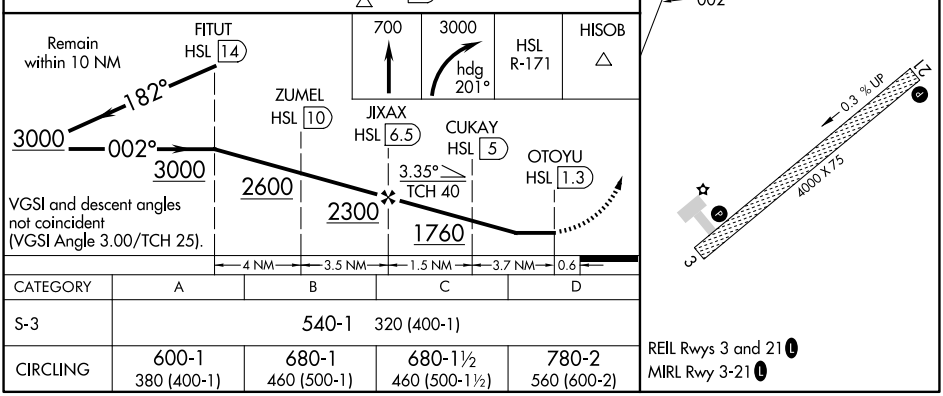


| CATEGORY | A | B | C | D |
|---|---|---|---|---|
| S-3 | 540-1 320 (400-1) | | | |
| CIRCLING | 600-1<br>380 (400-1) | 680-1<br>460 (500-1) | 680-1½<br>460 (500-1½) | 780-2<br>560 (600-2) |

REIL Rwys 3 and 21 L
MIRL Rwy 3-21 L

AK, 03 SEP 2026 to 29 OCT 2026

AK, 03 SEP 2026 to 29 OCT 2026