| WAAS CH 70528 W09A | APP CRS 094° | Rwy Ldg 5002 TDZE 357 Apt Elev 359 |
|---|---|---|

# RNAV (GPS) RWY 9
## HEADLAND MUNI (HDL)

RNP APCH - GPS.

Circling NA to Rwys 17 and 35. Circling Rwy 27 NA at night. Rwy 9 helicopter visibility reduction below ¾ SM NA.

MISSED APPROACH: Climb to 2000 direct WAGKY and hold.

| AWOS-3PT | CAIRNS APP CON ★ | CTAF |
|---|---|---|
| 119.575 | 125.4 | 122.9 L |

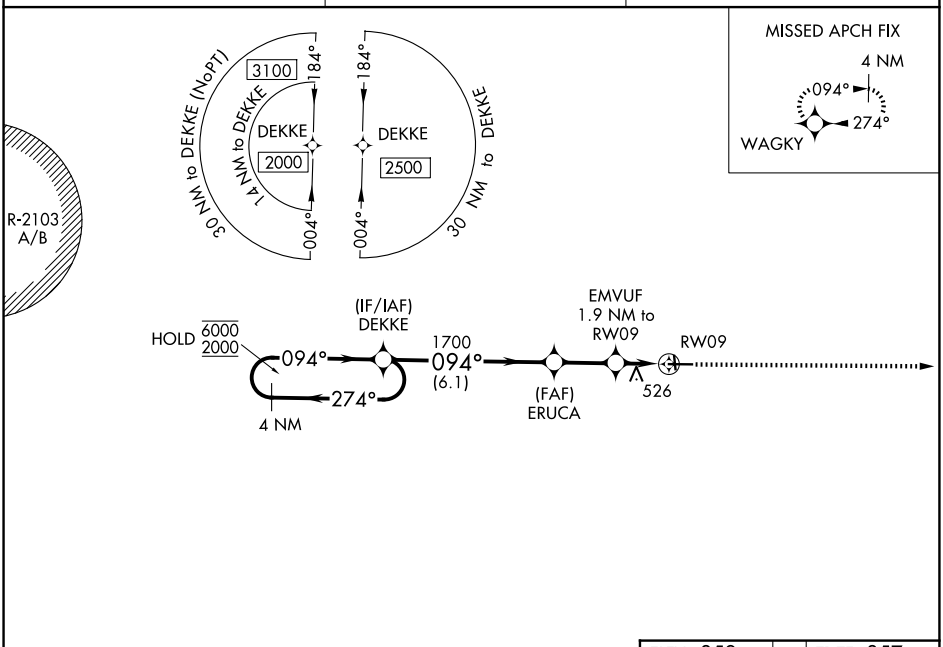


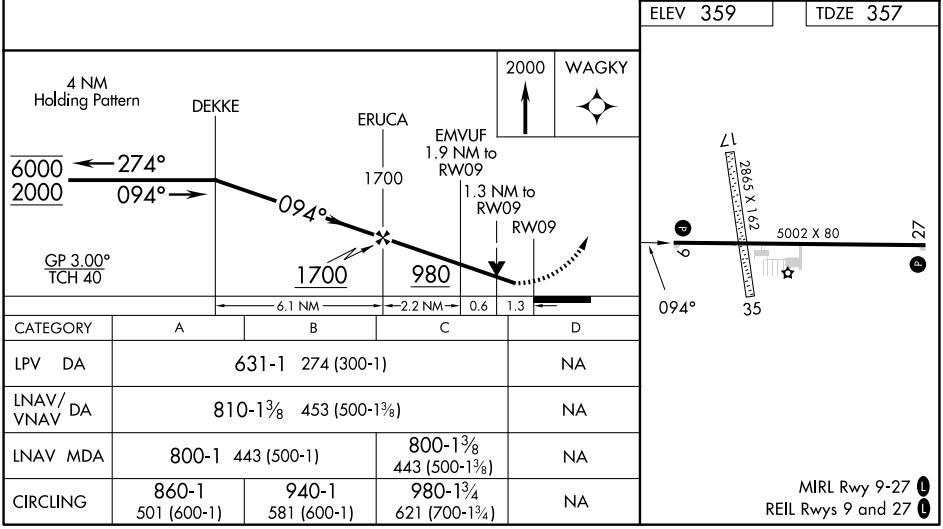


| CATEGORY | A | B | C | D |
|---|---|---|---|---|
| LPV DA | 631-1 274 (300-1) | | | NA |
| LNAV/VNAV DA | 810-1⅜ 453 (500-1⅜) | | | NA |
| LNAV MDA | 800-1 443 (500-1) | | 800-1⅜ 443 (500-1⅜) | NA |
| CIRCLING | 860-1 501 (600-1) | 940-1 581 (600-1) | 980-1¾ 621 (700-1¾) | NA |

SE-4, 03 SEP 2026 to 01 OCT 2026

SE-4, 03 SEP 2026 to 01 OCT 2026