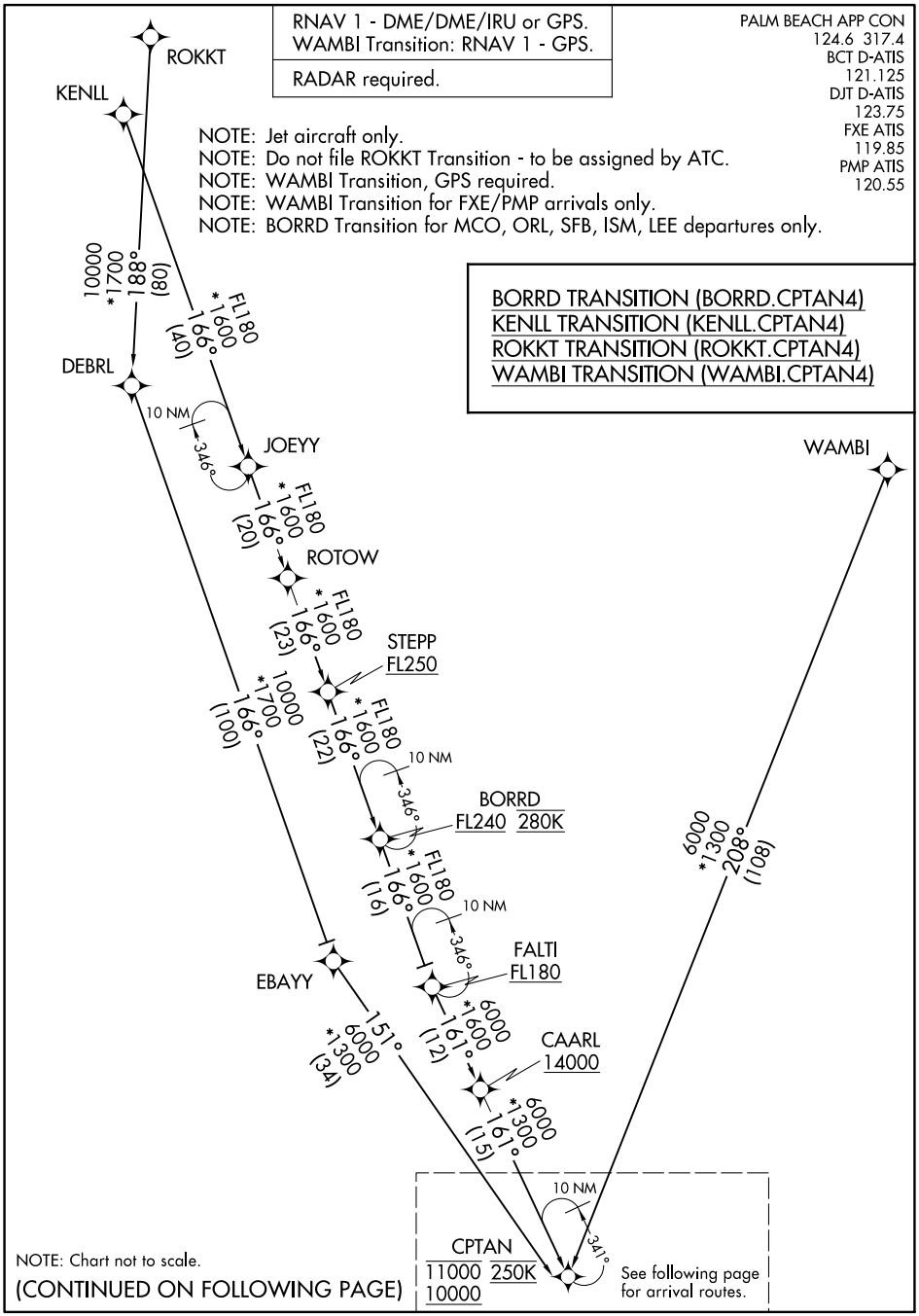

SE-3, 29 OCT 2026 to 26 NOV 2026