ILS or LOC RWY 1

CARBON COUNTY RGNL/BUCK DAVIS FLD (PUC)

LOC/DME I-PUC	APP CRS	Rwy Ldg	8316
109.35	007°	TDZE	5862
Chan 30 (Y)		Apt Elev	5958

DME required for procedure entry. DME required.

T A NA — Circling NA at night. For inoperative ALS, increase S-ILS 1 all Cats visibility to ⅞ SM. Inoperative table does not apply to S-ILS 1# all Cats.

MALSF

MISSED APPROACH: Climb to 6300 then climbing right turn to 10000 on heading 200° and on PUC VOR/DME R-164 to FOSOV/PUC 12 DME and hold, continue climb-in-hold to 10000. #Missed approach requires minimum climb of 339 feet per NM to 7100.

ASOS	SALT LAKE CENTER	UNICOM
135.425	133.9 370.85	122.8 (CTAF) L

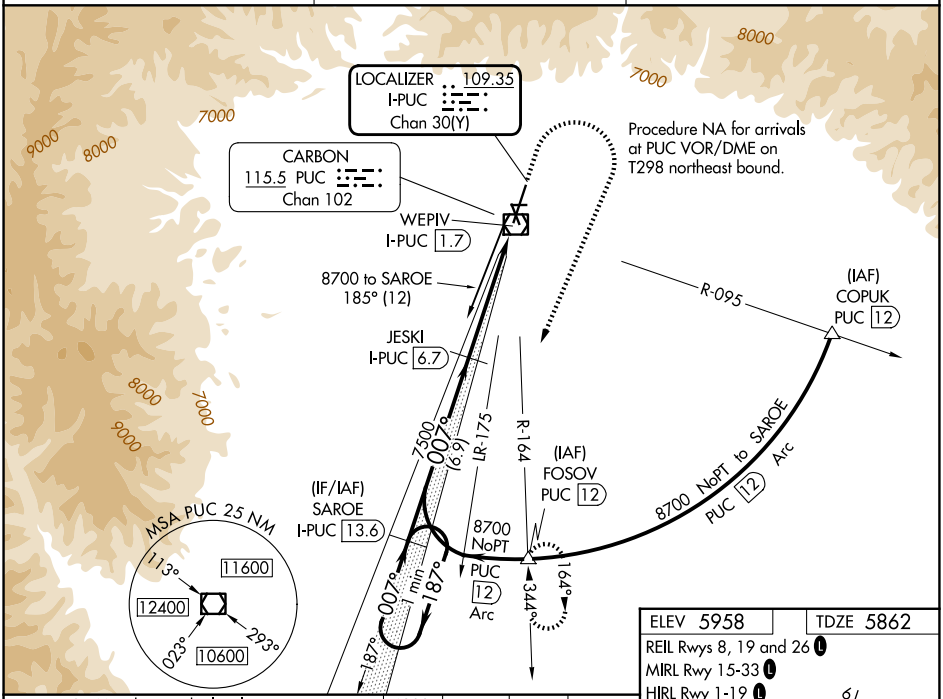

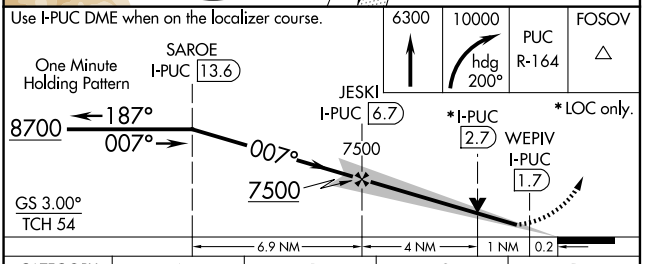

CATEGORY	A	B	C	D
S-ILS 1#	6062-¾ 200 (200-¾)			
S-ILS 1	6127-¾ 265 (200-¾)			
S-LOC 1	6240-¾ 378 (300-¾)			
CIRCLING	6660-1 702 (800-1)	6860-1¼ 902 (1000-1¼)	7120-3 1162 (1200-3)	NA

ELEV 5958 TDZE 5862

REIL Rwys 8, 19 and 26 L

MIRL Rwy 15-33 L

HIRL Rwy 1-19 L

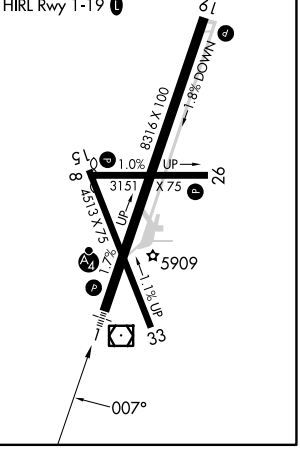

SW-4, 29 OCT 2026 to 26 NOV 2026
SW-4, 29 OCT 2026 to 26 NOV 2026