BHHIA THREE ARRIVAL (RNAV) Transition Routes

SE-3, 29 OCT 2026 to 26 NOV 2026

MIAMI APP CON
120.5 350.225
FLL D-ATIS
135.0
FXE ATIS
119.85
OPF ATIS
125.9
PMP ATIS
120.55

RNAV 1- DME/DME/IRU or GPS.
CANOA Transition RNAV 1-GPS.
MAXIM Transition RNAV 1-GPS.
IKBIX Transition RNAV 1-GPS.

RADAR required.

NOTE: Jet aircraft only.
NOTE: Expect "descend via" clearance and landing direction (east or west) by ARTCC. For vertical navigation planning, FLL landing east, select Rwy 10R, FLL landing west, select Rwy 28R.
NOTE: Do not file CITAG, HULKY, KARTR, or STOGY Transition - to be assigned by ATC.
NOTE: Do not file PYREX Transition at or above FL240 - to be assigned by ATC.

CANOA TRANSITION (CANOA.BHHIA3)
CITAG TRANSITION (CITAG.BHHIA3)
HULKY TRANSITION (HULKY.BHHIA3)
IKBIX TRANSITION (IKBIX.BHHIA3)
KARTR TRANSITION (KARTR.BHHIA3)
MAXIM TRANSITION (MAXIM.BHHIA3)
PYREX TRANSITION (PYREX.BHHIA3)
STOGY TRANSITION (STOGY.BHHIA3)

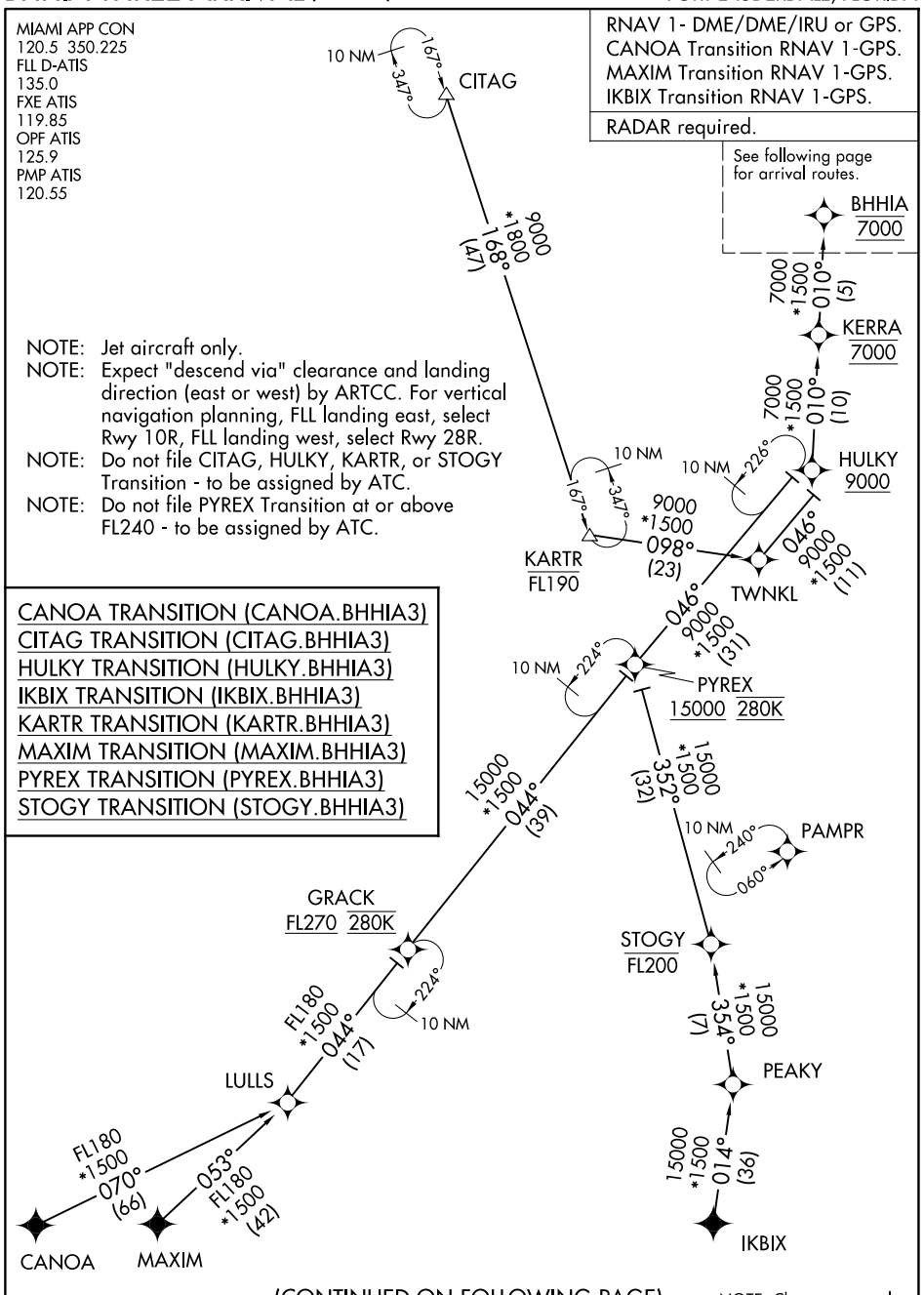

(CONTINUED ON FOLLOWING PAGE)

NOTE: Chart not to scale.