DEKAL NINE ARRIVAL

(DEKAL.DEKAL9) 26DEC24

FORT LAUDERDALE, FLORIDA

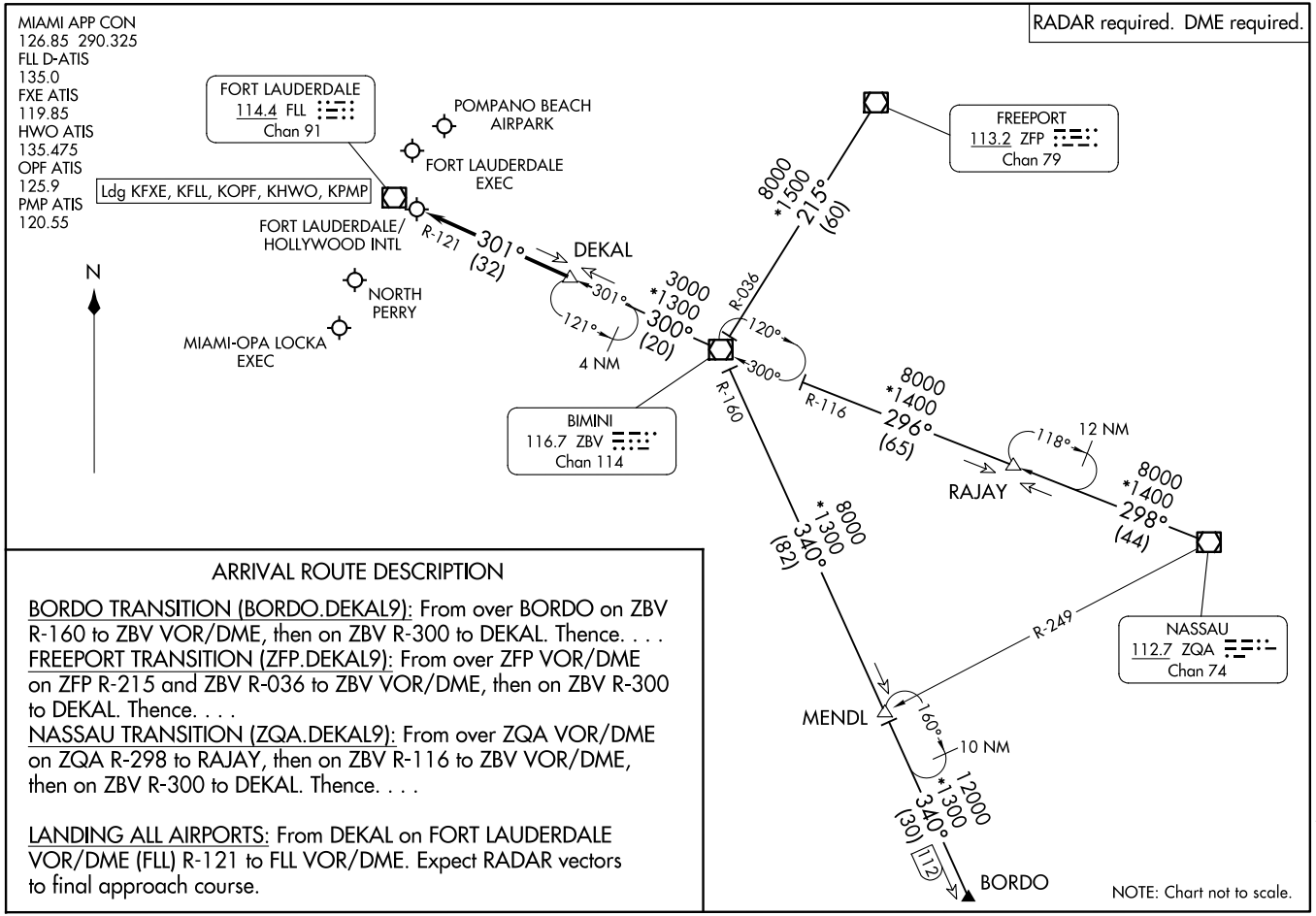

ARRIVAL ROUTE DESCRIPTION

BORDO TRANSITION (BORDO.DEKAL9): From over BORDO on ZBV R-160 to ZBV VOR/DME, then on ZBV R-300 to DEKAL. Thence. . . .

FREEPORT TRANSITION (ZFP.DEKAL9): From over ZFP VOR/DME on ZFP R-215 and ZBV R-036 to ZBV VOR/DME, then on ZBV R-300 to DEKAL. Thence. . . .

NASSAU TRANSITION (ZQA.DEKAL9): From over ZQA VOR/DME on ZQA R-298 to RAJAY, then on ZBV R-116 to ZBV VOR/DME, then on ZBV R-300 to DEKAL. Thence. . . .

LANDING ALL AIRPORTS: From DEKAL on FORT LAUDERDALE VOR/DME (FLL) R-121 to FLL VOR/DME. Expect RADAR vectors to final approach course.

(DEKAL.DEKAL9) 25331

DEKAL NINE ARRIVAL

AL-744 (FAA)

FORT LAUDERDALE, FLORIDA