CONLE FIVE DEPARTURE (RNAV)

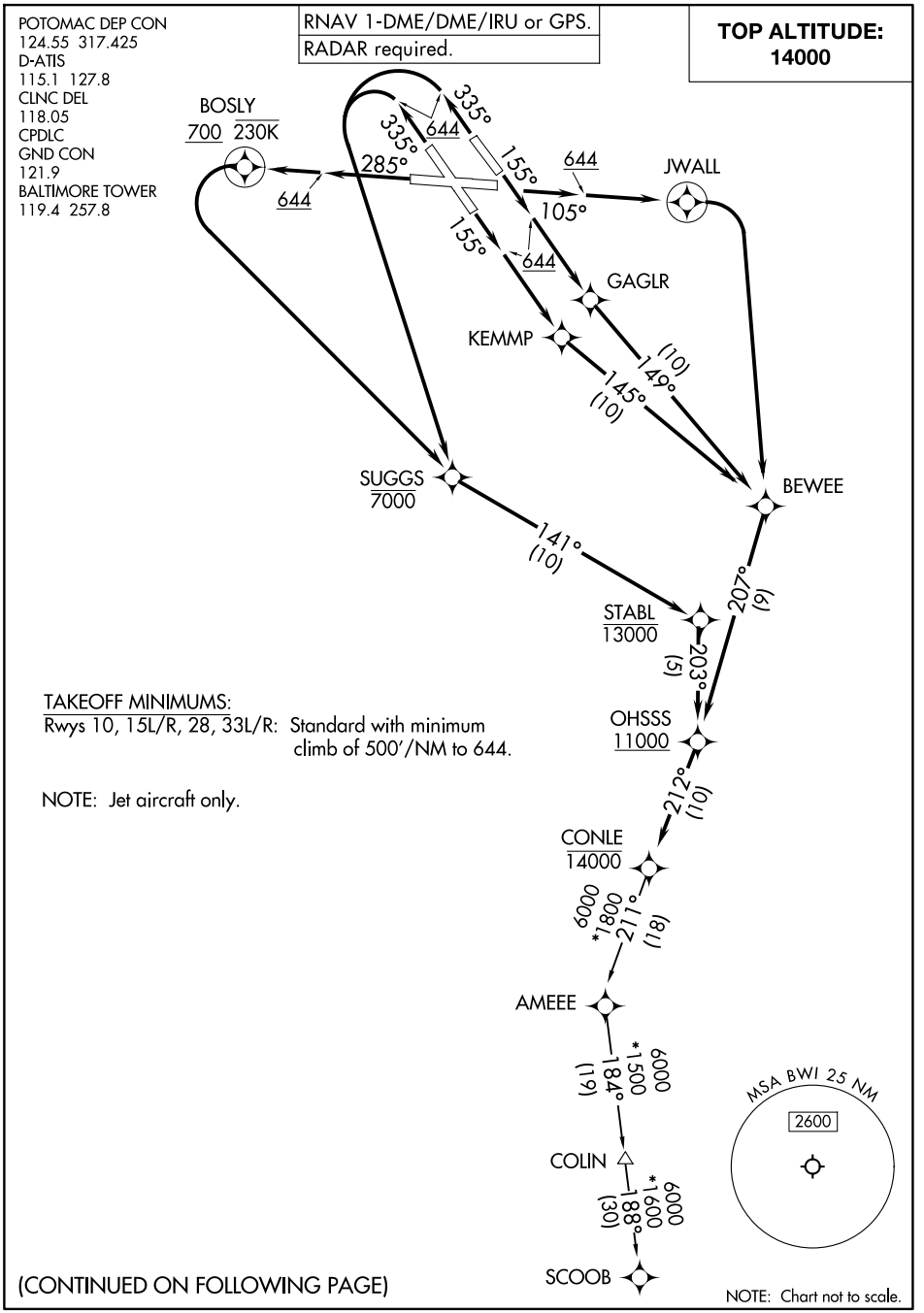

TAKEOFF MINIMUMS:
Rwys 10, 15L/R, 28, 33L/R: Standard with minimum climb of 500'/NM to 644.

NOTE: Jet aircraft only.

(CONTINUED ON FOLLOWING PAGE)

NE-3, 29 OCT 2026 to 26 NOV 2026
NE-3, 29 OCT 2026 to 26 NOV 2026