

F.2.5 Copies of the Comments Received

Section F.2.5.1 through Section F.2.5.5 provide a copy of the complete comment submittals.

F.2.5.1 SHPOs and Historic Preservation

Ruter

3/5/26, 2:00 PM Early Coordination - Scott Polzin - Outlook

 Outlook

Early Coordination

From Helana Ruter <helana.ruter@phoenix.gov>
Date Fri 11/21/2025 11:09 AM
To 9-AVS-ASW-PHX-Modernization-Comment (FAA) <PHX-Modernization-Comment@faa.gov>

 2 attachments (808 KB)
Residential Historic Districts map 2018 Oct.pdf; Neighborhoods-Organizations 2025-08-06.pdf;

You don't often get email from helana.ruter@phoenix.gov. [Learn why this is important](#)

CAUTION: This email originated from outside of the Federal Aviation Administration (FAA). Do not click on links or open attachments unless you recognize the sender and know the content is safe.

about:blank?windowId=SecondaryReadingPane2 1/2

Ruter cont.

3/5/26, 2:00 PM

Early Coordination - Scott Polzin - Outlook

Thank you for your letter regarding early coordination on the Phoenix Area FAA Modernization Project.

It sounds as though you are already working to notify our designated residential historic districts. I've included a map/contact list for any other neighborhoods that may be impacted for your reference.

My office would like to stay actively involved throughout this process and be notified of any public meetings.

Thank you,

Helana



Helana Ruter

Historic Preservation Officer
City of Phoenix Historic Preservation Office
Planning & Development Department
200 West Washington Street
Phoenix, AZ 85003
Desk: 602-256-4155
www.phoenix.gov/pdd/historic-preservation

Ruter cont.

PHOENIX HISTORIC PROPERTY REGISTER Residential Districts

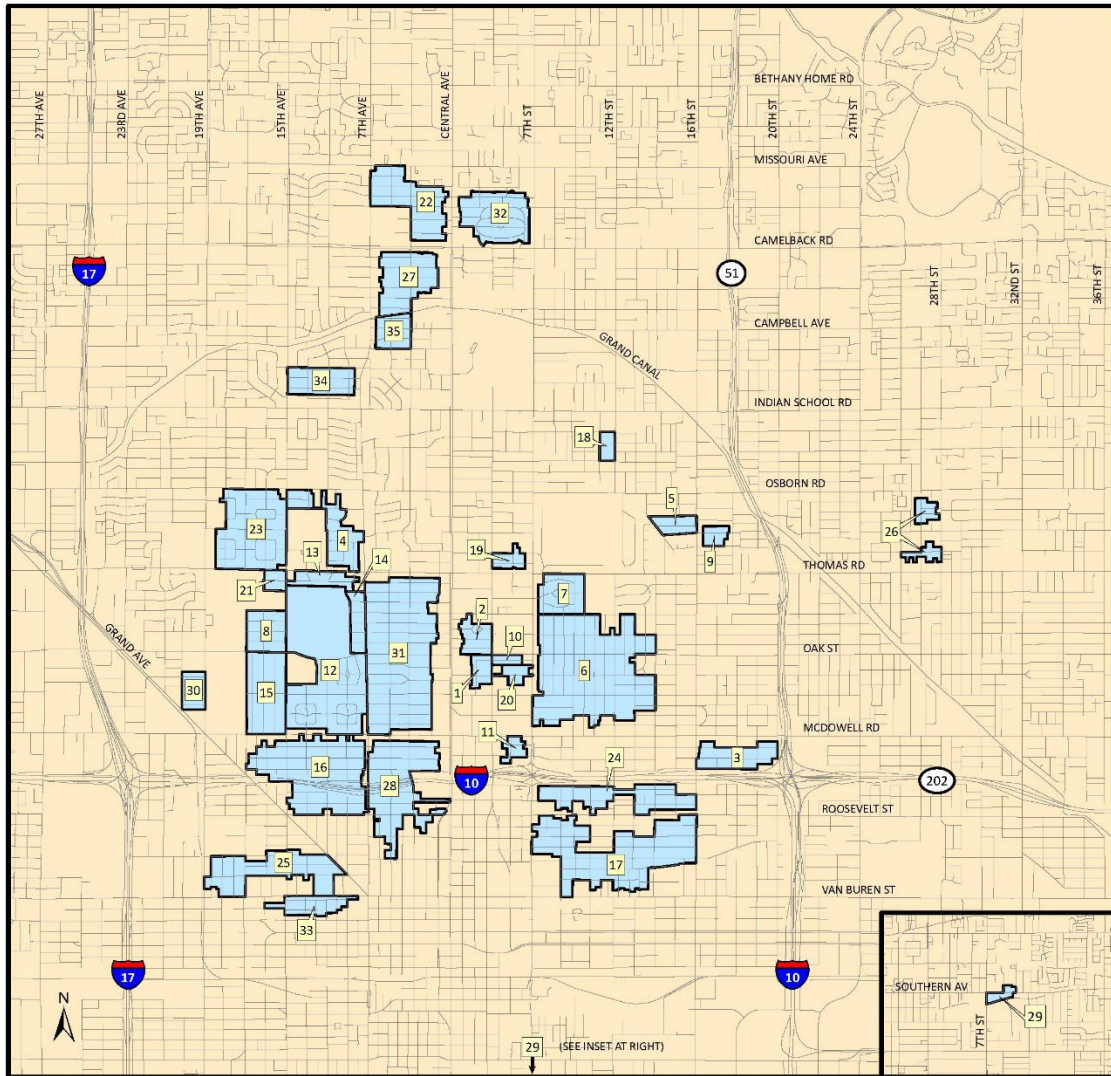

- | | | |
|-----------------------|---------------------|------------------------|
| 1. Alvarado | 13. Encanto Manor | 25. Oakland |
| 2. Ashland Place | 14. Encanto Vista | 26. Phoenix Homesteads |
| 3. Brentwood | 15. Fairview Place | 27. Pierson Place |
| 4. Campus Vista | 16. F.Q. Story | 28. Roosevelt |
| 5. Cheery Lynn | 17. Garfield | 29. Roosevelt Park |
| 6. Coronado | 18. Idylwilde Park | 30. Villa Verde |
| 7. Country Club Park | 19. La Hacienda | 31. Willo |
| 8. Del Norte Place | 20. Los Olivos | 32. Windsor Square |
| 9. Earl I Place | 21. Margarita Place | 33. Woodland |
| 10. East Alvarado | 22. Medlock Place | 34. Woodlea |
| 11. East Evergreen | 23. North Encanto | 35. Yaple Park |
| 12. Encanto-Palmcroft | 24. North Garfield | |



Ruter cont.



City of Phoenix
PLANNING & DEVELOPMENT DEPARTMENT
HISTORIC PRESERVATION OFFICE

Neighborhood Associations & Preservation Organizations

NEIGHBORHOODS

ALVARADO

Alvarado Neighborhood Association
Nick Capaz (602) 791-6011
51 E. Monte Vista Road
Phoenix, AZ 85004
Email: nickcapaz@gmail.com

ASHLAND PLACE

James Judge (715) 697-9192
31 E. Woodward Dr.
Phoenix, AZ 85004
Email: mrjamesjudge@gmail.com

BRENTWOOD (see Coronado)

CAMPUS VISTA

Campus Vista Neighborhood Association
Sue Stodola (602) 309-7283
Email: susanstodola7@gmail.com

CHEERY LYNN

Greater Cheery Lynn Neighborhood Association
Heather Flynn, President (602) 561-2876
1582 E. Cheery Lynn Road
Phoenix, AZ 85014
Email: heatherflynn1@yahoo.com

CORONADO

Greater Coronado Neighborhood Association
(includes Coronado, Country Club Park & Brentwood)
Website: thecoronadoneighborhood.com
Kirsten Keane, President
Email: president@thecoronadoneighborhood.com
Donna Reiner, HP Liaison
Email: laydeescholar@hotmail.com

COUNTRY CLUB PARK (see Coronado)

DEL NORTE PLACE

Del Norte Neighborhood Association
Website: delnorteplace.org
Tim Smith, President
1617 W. Virginia Ave.
Phoenix, AZ 85007
Email: timsmith@delnorteplace.org

ENCANTO MANOR

Michael Puceloski (602) 405-0825
Email: pugsly9@earthlink.net

ENCANTO VISTA

Encanto Vista Neighborhood Association
Lloyd Yunker (602) 266-7568
721 W. Virginia Ave.
Phoenix, AZ 85007
Email: caseyyunker@live.com

ENCANTO-PALMCROFT

Encanto-Palmcroft Historic Preservation Association
Website: encantopalmcroft.org
Joyce Grossman, President (602) 418-9886
1833 N. 13th Ave.
Phoenix, AZ 85007
Email: joycecgrossman@gmail.com

Encanto Citizens Association
Website: encantocitizensassociation.com
GG George, President (602) 252-3151
1102 W. Palm Lane
Phoenix, AZ 85007
Email: gggfabgal@outlook.com
Jack Marks, Board Member
Email: jackrm31@msn.com

Page 1 of 6

For more information or for a copy of this publication in an alternate format, contact Planning & Development at (602) 262-7811 voice or TTY 7-1-1.

S:\Historic Preservation\Handouts, Forms & Contacts>Contact Lists\Neighborhood Organization List
W:\Web\content_cms_dsd\dsd_tr1_pdf_00052HP

TRT/DOC/00052HP
Rev. 8/25

Ruter cont.

**City of Phoenix Planning & Development Department
Neighborhood Associations & Preservation Organizations - Page 2 of 6 TRT/DOC/00052HP**

EVANS-CHURCHILL COMMUNITY ASSOCIATION

Website: evanschurhill.org
Sean Johnson, President (602) 705-6798
PO Box 1106
Phoenix, AZ 85001-1136
Email: sean.johnson@evanschurhill.org

F.Q. STORY

Story Preservation Association
Website: fqstory.org
Email: storypreservationassociation@gmail.com
Josh Mundy, President (602) 300-0852
1617 W. Culver St.
Email: cubtown@gmail.com
Ginger Mattox, Steering Committee/Historic Preservation (602) 340-0381
Email: gmattox@cox.net

FAIRVIEW PLACE

Fairview Place Neighborhood Association
Website: fairviewplaceaz.org/
Jennifer Wadsworth
PO Box 33894
Phoenix, Arizona 85067
Email: FairviewPlaceAZ@gmail.com

GARFIELD

Garfield Organization Neighborhood Alliance
(includes North Garfield)
Website: garfieldneighborhood.org
Dana Johnson, President
Email: president@garfieldneighborhood.org
Raleigh Dombek, HP Liaison (602) 258-6789
Email: historic@garfieldneighborhood.org

GRANT PARK

Grant Park Neighborhood Coalition
Julian Sodari (602) 410-1882
821 S. Montezuma Ave.
Phoenix, AZ 85003
Email: juliansodari@hotmail.com

Grant Park Neighborhood Fight Back Association
Vangie Muller, Chairperson (602) 323-0734
1006 S. 1st Ave.
Phoenix, AZ 85003

IDYLWILDE PARK

Idylwilde Park Club
Mark Chubinsky (602) 274-4354
1132 E Weldon Avenue
Phoenix, AZ 85014
Email: gmbmc@cox.net

LA HACIENDA

La Hacienda Historic District
Robert Warnicke, President
2929 N. Second St.
Phoenix, AZ 85012
Email: robert@warnickelaw.net

LOS OLIVOS

Monte Vista Neighborhood
Louise Van Teal (602) 614-3548
390 E. Monte Vista Road
Phoenix, AZ 85004
Email: Vanteal@yahoo.com

MARGARITA PLACE

Margarita Place Neighborhood Association
1526 W. Edgemont Ave.
Phoenix, AZ 85007
Michael Richards (602) 650-1626
Email: ml_richards_az@hotmail.com

MEDLOCK PLACE

Medlock Place Neighborhood
Website: medlockplace.com
Ellen Bilbrey, President (602) 432-7941
215 W. Georgia Ave.
Phoenix, AZ 85013
Email: ellenbilbrey2011@gmail.com

MIDTOWN NEIGHBORHOOD ASSOCIATION

Website: midtownphx.org
Margaret Dietrich (602) 759-3129
Email: info@midtownphx.org

NORTH CENTRAL PHOENIX HOMEOWNERS ASSOCIATION

Website: ncpha.org
Mary Crozier (602) 616-5166
6810 N. Central Ave.
Email: marycruz@cox.net

NORTH ENCANTO

North Encanto Neighborhood Alliance
Sara Borghaus, Secretary
1516 W. Flower Cir. N.
Phoenix, AZ 85015
Email: sborghaus@gmail.com

NORTH GARFIELD (see Garfield)

Ruter cont.

City of Phoenix Planning & Development Department

Neighborhood Associations & Preservation Organizations - Page 3 of 6 TRT/DOC/00052HP

OAKLAND

Oakland University Park Association
PO Box 25312
Phoenix, AZ 85002
Jessica Bueno, President
429 N. 17th Dr. #B
Phoenix, AZ 85007
Email: jmbueno.08@gmail.com

PHOENIX HOMESTEAD ASSOCIATION

Phoenix Homestead Association
Website: phoenixhomesteads.com
Christine Phillips, President
Email: phillips.christine@gmail.com

PIERSON PLACE

Pierson Place Association
Website: piersonplace.com
Charley Jones (602) 359-5095
198 W. Mariposa St., Suite 7
Phoenix, AZ 85013
Email: piersonplace@cox.net
Ray Muench, Vice President
Email: camelbackcat@yahoo.com

ROOSEVELT

Roosevelt Action Association
Website: rooseveltneighborhood.org
Email: info@rooseveltneighborhood.org
Joan Kelchner, President

VILLA VERDE

Villa Verde Historic Neighborhood Association
Aimee Esposito, President
1910 W. Holly St.
Phoenix, AZ 85009
Email: villaverdephoenix@gmail.com

WILLO

Willo Neighborhood Association
Website: willophx.com
Bradley Brauer, President (602) 690-1400
Email: brad@b3re.com
Eric Gilmore, Zoning Chair
Email: eric.b.gilmore@gmail.com

WINDSOR SQUARE

Windsor Square Special Planning District
Website: windsorsquarephoenix.com
Mike Freret, President
24 W. Camelback Road, A516
Phoenix, AZ 85013
Email: wshdpresident@gmail.com

WOODLAND

Woodland Park Neighborhood Association
John Saccoman (602) 686-2062
121 N. 11th Ave.
Phoenix, AZ 85007
John Saccoman (602) 686-2062
Email: jsaccomani@hotmail.com

WOODLEA

Woodlea/Melrose Neighborhood Association
Andrew Babcock, Chair
(602) 274-4002
1131 W. Mackenzie Dr.
Phoenix, AZ 85013
Email: roweazny@hotmail.com
Scott Reid, Vice Chair (602) 625-9936
Email: scottreidphx@gmail.com

YAPLE PARK

Carnation Association of Neighbors
Bruce Kern, President (602) 377-5765
624 W. Campbell Ave.
Phoenix, AZ 85013
Email: tesla33elec@yahoo.com

Ruter cont.

City of Phoenix Planning & Development Department
Neighborhood Associations & Preservation Organizations - Page 4 of 6

HP/DOC/00052

ORGANIZATIONS

AMERICAN LEGION POST 41

Website: legionpost41.org
715 S. 2nd Ave.
Phoenix, AZ 85003-2507
Phone: (602) 262-9243
Email: jeshernandez.hc@gmail.com

ARIZONA DOWNTOWN ALLIANCE

Website: azdowntown.wordpress.com
800 N. 1st Ave.
Phoenix, AZ 85003
Phone: (602) 738-8381
Lani Lott, Coordinator
Email: Lani@L-LConsulting.com

ARIZONA HERITAGE ALLIANCE

Website: azheritage.org
PO Box 16282
Phoenix, AZ 85011-6282
Email: mail@azheritage.org

ARIZONA HISTORICAL FOUNDATION

Website: ahfweb.org
Physical Address: Hayden Library, Room 142
300 E. Orange Mall
Tempe, AZ 85281
Mailing Address: P.O. Box 871006
Tempe AZ 85287

ARIZONA HISTORICAL SOCIETY CENTRAL ARIZONA DIVISION

Website: arizonahistoricalsociety.org
Arizona Heritage Center
1300 N. College Dr.
Tempe, AZ 85281
Phone: (480) 929-0292
Email: ahsreference@azhs.gov

ARIZONA HUMANITIES COUNCIL

Website: azhumanities.org
1242 N. Central Ave.
Phoenix, AZ 85004
Phone: (602) 257-0335
Email: info@azhumanities.org

ARIZONA JEWISH HISTORICAL SOCIETY

Website: azjhs.org
122 E. Culver St.
Phoenix, AZ 85004-1720
Phone: (602) 241-7870
Lawrence Bell, Ph.D., Executive Director
Email: lbell@azjhs.org

ARIZONA PRESERVATION FOUNDATION

Website: azpreservation.org
P.O. Box 13492
Phoenix, AZ 85002
Phone: (602) 687-7092
Email: info@azpreservation.org

ARIZONA STATE HISTORIC PRESERVATION OFFICE (SHPO)

Website: azstateparks.com/shpo
1100 W. Washington St., Suite 100
Phoenix, AZ 85007
Phone: (602) 542-4009
Email: azshpo@azstateparks.gov (general)
Email: spt@azstateparks.gov (state property tax questions)

ARIZONA STATE LIBRARY, ARCHIVES & PUBLIC RECORDS

Website: azlibrary.gov
History and Archives Division
1901 W. Madison St.
Phoenix, AZ 85007
Phone: 602-926-3720

ARIZONA STATE UNIVERSITY – DESIGN & ARTS LIBRARY

Website: lib.asu.edu/design
Physical Address: 810 S. Forest Mall
Tempe, AZ 85281
Mailing Address: P.O. Box 871705
Tempe, AZ 85287-1705
Phone: (480) 965-6400

Ruter cont.

**City of Phoenix Planning & Development Department
Neighborhood Associations & Preservation Organizations - Page 5 of 6**

HP/DOC/00052

**ARIZONA STATE UNIVERSITY – ARIZONA
COLLECTION & LUHRS READING ROOM**

Website: asu.edu/lib/archives
Physical Address: Hayden Library
300 E. Orange Mall
Tempe, AZ 85281
Mailing Address: P.O. Box 71006
Tempe AZ 85287
Phone: 480-965-4932
Email: archives@asu.edu

**BURTON BARR CENTRAL LIBRARY – ARIZONA
ROOM**

Website: phoenixpubliclibrary.org
1221 N. Central Ave., 2nd Fl.
Phoenix, AZ 85004
Phone: (602) 262-4636

CENTRAL ARIZONA MUSEUM ASSOCIATION

Website: centralazmuseums.org
P.O. Box 63062
Phoenix, AZ 85082-3062
John Bello, President
Naomi Primeau, Development Director
Email: cama.webmaster@gmail.com

CHICANOS POR LA CAUSA, INC.

Website: cplc.org
1112 E. Buckeye Road
Phoenix, AZ 85034
Phone: (602) 257-0700
Email: Corporate.Receptionist@cplc.org

COMMUNITY HOUSING PARTNERSHIP

Website: chpaz.org
609 N. 9th St.
Phoenix, AZ 85006
Phone: (602) 253-6905
Email: website@chpaz.org

DEER VALLEY PETROGLYPH PRESERVE

Website: deervalley.asu.edu
3711 W. Deer Valley Road
Phoenix, AZ 85308
Phone: (623) 582-8007
Email: dvpp@asu.edu

DOWNTOWN PHOENIX, INC.

Website: dtphx.org
1 E. Washington St., Suite 230
Phoenix, AZ 85004
Phone: (602) 495-1500
Email: info@downtownphx.org

DOWNTOWN VOICES COALITION

Website: downtownvoices.org
P.O. Box 13383
Phoenix, AZ 85002-0083
Email: dvc@downtownvoices.org

FRIENDS OF THE ORPHEUM THEATRE

Website: fototphx.org
203 W. Adams St.
Phoenix, AZ 85003
Phone: (602) 252-9678
Email: info@fototphx.org

**GEORGE WASHINGTON CARVER MUSEUM &
CULTURAL CENTER**

Website: carveraz.org
Physical Address: 415 E. Grant St.
Phoenix, AZ 85004
Mailing Address: P.O. Box 20491
Phoenix, AZ 85036-0491
Phone: (602) 675-4755
Email: carvermuseumaz@gmail.com
Brenda Thompson, President

HEARD MUSEUM

Website: heard.org
2301 N. Central Ave.
Phoenix, AZ 85004
Phone: (602) 252-8848
Email: contact@heard.org

LOCAL FIRST ARIZONA

Website: localfirstaz.com
407 E. Roosevelt St.
Phoenix, AZ 85004
Phone: (602) 956-0909 ext. 1
Email: info@localfirstaz.com

Ruter cont.

**City of Phoenix Planning & Development Department
 Neighborhood Associations & Preservation Organizations - Page 6 of 6**

HP/DOC/00052

MODERN PHOENIX

Website: modernphoenix.net
 4624 N. 11th Pl.
 Phoenix, AZ 85014
 Alison King, Editor
 Email: alison@modernphoenix.net

NATIONAL TRUST FOR HISTORIC PRESERVATION

Website: savingplaces.org
 Los Angeles Field Office
 811 W. Seventh St., Suite 1138
 Los Angeles, CA 90017
 Chris Morris, Field Director (213) 232-1123 ext. 1159
 Email: CMorris@savingplaces.org

NEIGHBORHOOD COALITION OF GREATER PHOENIX

3402 N. 42nd St.
 Phoenix, AZ 85018
 Neal Haddad (602) 684-3889
 Email: aonainfo@gmail.com

PHOENIX COMMUNITY ALLIANCE

Website: phoenixcommunityalliance.com
 1 E. Washington St., Suite 230
 Phoenix, AZ 85004
 Phone: (602) 682-6612

PHOENIX HISTORIC NEIGHBORHOODS COALITION

Website: phxhnc.com
 GG George, President (602) 252 3151
 Email: PhxHNC@gmail.com
 1102 W. Palm Ln.
 Phoenix, AZ 85007

PHOENIX HISTORIC PRESERVATION COMMISSION

Website: phoenix.gov/pdd/historic-preservation
 200 W. Washington St., 3rd Fl.
 Phoenix, AZ 85003
 Phone: (602) 261-8699
 Email: historic@phoenix.gov

PRESERVATION ACTION

Website: preservationaction.org
 2020 Pennsylvania Avenue NW #313
 Washington, DC 20006
 Phone: (202) 463-0970
 Email: info@preservationaction.org

PRESERVE PHOENIX

Website: preservephx.org
 734 W. Polk St.
 Phoenix, AZ 85007
 Email: hello@preservephx.org

ROOSEVELT ROW

Website: rooseveltrow.org
 Roosevelt Row Community Development Corporation
 4202 N. Third St.
 Phoenix, AZ 85004
 Phone: (602) 829-5659
 Email: info@rooseveltrow.org
 Amy Otto, Executive Director

ROSSON HOUSE – HERITAGE SQUARE FOUNDATION

Website: heritagesquarephx.org
 113 N. Sixth St.
 Phoenix, AZ 85004
 Phone: (602) 699-5994
 Kari Carlisle, Executive Director

S'EDAV VA'AKI MUSEUM FOUNDATION

(formerly the Friends of Pueblo Grande Museum and Archaeological Park)
 Website: svmfoundation.org
 4619 E. Washington St.
 Phoenix, AZ 85034-1909
 Phone: (602) 495-0901
 Email: board@svmfoundation.org (general)
 Email: membership@svmfoundation.org (membership)
 Email: store@svmfoundation.org (store)

SUNNYSLOPE HISTORICAL SOCIETY & MUSEUM

Website: sunnyslopehistoricalsociety.org
 737 E. Hatcher Road
 Phoenix, AZ 85020
 Phone: (602) 331-3150
 Email: info@sunnyslopehistoricalsociety.org

TRELLIS

(formerly Neighborhood Housing Services of Phoenix)
 Website: trellisaz.org
 1405 E. McDowell Road
 Phoenix, AZ 85004
 Phone: (602) 258-1659
 Email: info@trellisaz.org

Lawson

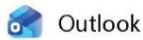

Re: Early Coordination for the Phoenix Area FAA Modernization Project

From Susan Lawson <slawson@azstateparks.gov>

Date Wed 12/17/2025 11:59 AM

To 9-AVS-ASW-PHX-Modernization-Comment (FAA) <PHX-Modernization-Comment@faa.gov>

Cc Jim McPherson <jmcpersoniii@gmail.com>; Jaclyn Sarnowski <Jaclyn_Sarnowski@casagrandeaz.gov>; glopez@coolidgeaz.com <glopez@coolidgeaz.com>; sellis@cottonwoodaz.gov <sellis@cottonwoodaz.gov>; Maricella Benitez <Maricella.Benitez@florenceaz.gov>; GTSchudy@glendalez.com <GTSchudy@glendalez.com>; ccallaway@globeaz.gov <ccallaway@globeaz.gov>; William Blodgett <w.blodgett@jerome.az.gov>; Matthew Kriegl <Matthew.Kriegl@mesaaz.gov>; mjankowski@orovalleyaz.gov <mjankowski@orovalleyaz.gov>; nathaniel.washburn@peoriaaz.gov <nathaniel.washburn@peoriaaz.gov>; Helana Ruter <helana.ruter@phoenix.gov>; townmanager@paysonaz.gov <townmanager@paysonaz.gov>; Ian Milliken <ian.milliken@pima.gov>; Alex Bramlette <alex.bramlette@prescott-az.gov>; jmurillo@scottsdaleaz.gov <jmurillo@scottsdaleaz.gov>; director@sedonamuseum.org <director@sedonamuseum.org>; Lechner, Zachary <Zachary_Lechner@tempe.gov>

2 attachments (1 MB)

Phoenix Area FAA Modernization Project - Scoping.pdf; 2025-1479 AZ SHPO_Phoenix Area FAA Modernization Project Scoping.pdf;

You don't often get email from slawson@azstateparks.gov. [Learn why this is important](#)

CAUTION: This email originated from outside of the Federal Aviation Administration (FAA). Do not click on links or open attachments unless you recognize the sender and know the content is safe.

Dear Mr. Southerland,

Thank you for informing our office about the proposal under consideration by the FAA regarding the Phoenix Area Modernization Project. Our response is attached.

Best,

Susan Lawson

Susan G. Lawson, Architect
Arizona State Historic Preservation Office



1110 W Washington St., Suite 100

Phoenix, AZ 85007

480.714.1473 (cell)

<https://azstateparks.com/shpo>

----- Forwarded message -----

From: **9-AVS-ASW-PHX-Modernization-Comment (FAA)** <PHX-Modernization-Comment@faa.gov>

Date: Thu, Nov 20, 2025 at 8:24 AM

Lawson cont.

Subject: Early Coordination for the Phoenix Area FAA Modernization Project

Dear Stakeholder,

The Federal Aviation Administration (FAA) is initiating an Environmental Assessment (EA) for the Phoenix Area FAA Modernization Project. This effort will evaluate potential environmental impacts associated with changes to aircraft flight paths and altitudes in the region.

Please see the attached letter for additional details, including information on the study areas, process, and opportunities to provide timely feedback.

Thank you for your attention and participation.

Sincerely,
Federal Aviation Administration

Lawson cont.



U.S. Department
of Transportation
**Federal Aviation
Administration**

SHPO-2025-1479 (183974)

Rec: 11-20-25

November 20, 2025

Kathryn Leonard
Historic Preservation Officer
State of Arizona
1110 W Washington Street ,Suite 100
Phoenix, AZ 85007

Subject: Early Coordination for the Phoenix Area FAA Modernization Project

Dear Kathryn Leonard:

The purpose of this letter is to inform you of a proposal under consideration by the Federal Aviation Administration (FAA) and to solicit your feedback. In accordance with the National Environmental Policy Act (NEPA), the FAA is undertaking the preparation of an Environmental Assessment (EA) to consider the potential environmental impacts associated with changes to air traffic procedures as part of the Phoenix Area FAA Modernization Project. This project has been determined to be subject to Section 106 of the National Historic Preservation Act (NHPA) and its implementing regulations in 36 CFR Part 800. The FAA will initiate consultation under Section 106 once more information is available.

The Phoenix Area FAA Modernization Project would involve changes in aircraft flight paths and altitudes in certain areas. The FAA has established a General Study Area to evaluate potential impacts of changes in aircraft routing, including those that would occur below 10,000 feet (ft.) above ground level (AGL). Additionally, since the General Study Area includes national parks, wildlife refuges, and various cultural properties where other noise is very low and a quiet setting is a generally recognized purpose and attribute, a Supplemental Study Area extending up to 18,000 ft. AGL has been identified. (Please see the attached Exhibit 1, Project Study Areas, and Exhibit 2, Project Study Areas and Proposed Flight Procedures.)

Ten airports within the General Study Area and Supplemental Study Area will be studied, including the primary airport Phoenix Sky Harbor International Airport (PHX). The nine additional satellite airports are:

- DVT – Phoenix Deer Valley Airport
- FFZ – Falcon Field Airport
- IWA – Mesa Gateway Airport
- CHD – Chandler Municipal Airport
- GYR – Phoenix Goodyear Airport
- GEU – Glendale Regional Airport
- SDL – Scottsdale Airport
- BXK – Buckeye Municipal Airport
- P19 – Stellar Airpark

The FAA is inviting local agencies with jurisdiction over land within the General Study Area and Supplemental Study Area to provide early input on potential environmental concerns and historic resources. The FAA requests your assistance in identifying other interested parties that should be considered for participation in the Section 106 consultation process when it is initiated.

Lawson cont.

2

Additionally, public input is essential to inform Federal decision-making as part of the Section 106 process. The FAA also requests your assistance in identifying community groups and associations that may have an interest in this project and its effects on historic properties. The FAA will seek and consider the views of the public in a manner reflecting the nature and complexity of this undertaking and its effects on historic properties.

We look forward to your response. If you have any initial comments or questions on this undertaking, please contact:

Attn: Phoenix Area FAA Modernization
Operations Support Group
FAA-ATO Central Service Center AJV C-250
10101 Hillwood Pkwy
Fort Worth, TX 76177

Email: PHX-MODERNIZATION-comment@faa.gov

For additional information and the most recent developments on this project, please visit the PHX Area FAA Modernization Project community engagement website https://www.faa.gov/air_traffic/community_engagement/phx.

Your timely response will assist us in incorporating your concerns into the project planning. To facilitate this coordination, we would appreciate a response no later than December 21, 2025.

Sincerely,



Christopher L. Southerland
Acting Director, Central Service Center
Air Traffic Organization

Attachments:

- Exhibit 1. Project Study Area
- Exhibit 2. Project Study Area and Proposed Flight Procedures

Lawson cont.

Exhibit 1: Project Study Areas

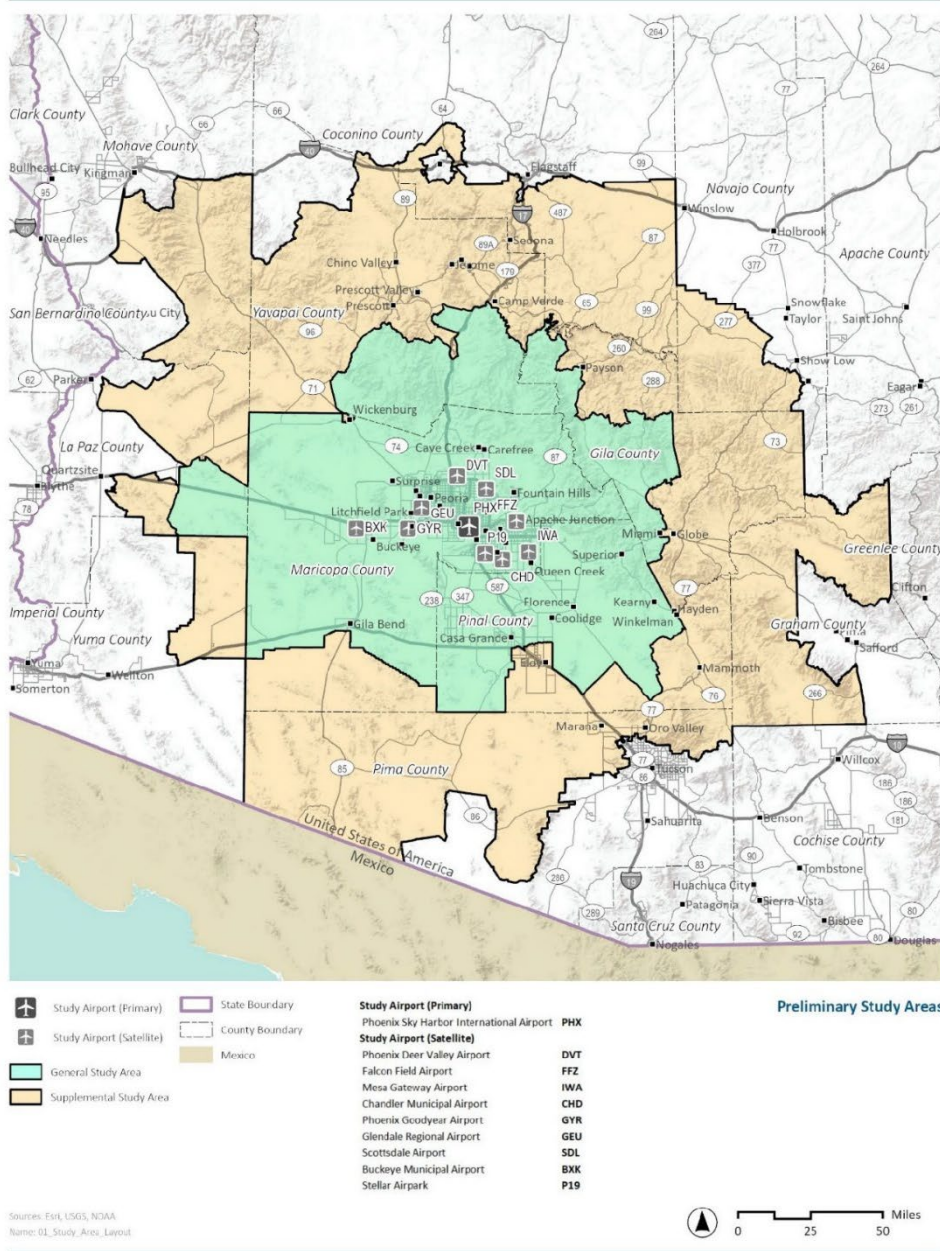

Lawson cont.

Exhibit 2. Project Study Areas and Proposed Flight Procedures

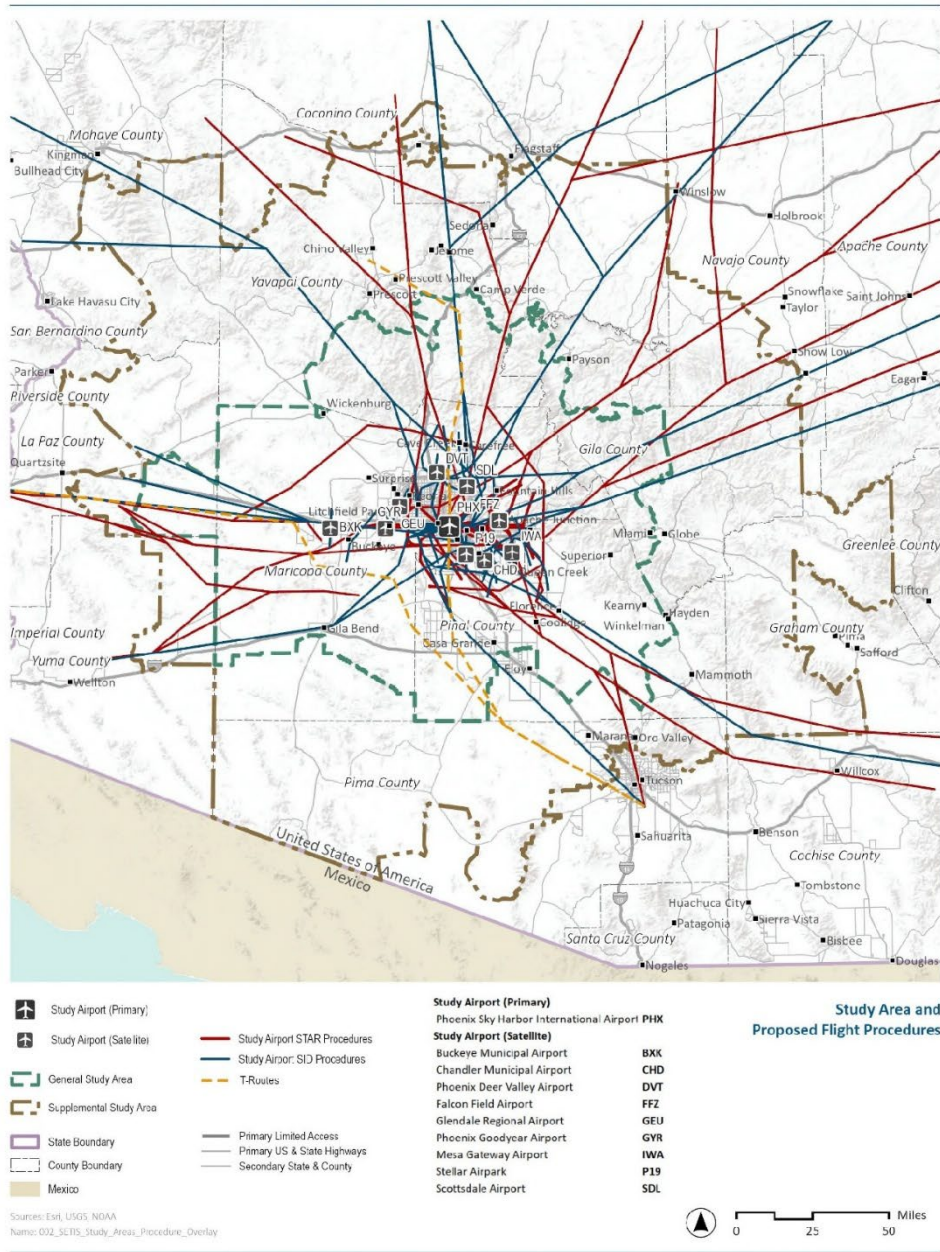

Lawson cont.



Katie Hobbs
Governor



Bob Broscheid
Executive Director



December 16, 2025

Christopher L. Southerland, Acting Director
Federal Aviation Administration (FAA)
Central Service Center
Air Traffic Organization
Delivered by email: PHX-MODERNIZATION-comment@faa.gov

RE: Multiple Counties; Phoenix Area Modernization Project; Environmental Assessment Scoping Letter;
Federal Aviation Administration; SHPO-2025-1479 (183974)

Dear Mr. Southerland:

Thank you for informing our office about the proposal under consideration by the Federal Aviation Administration (FAA) regarding the Phoenix Area Modernization Project. In accordance with the National Environmental Policy Act (NEPA), the FAA is currently preparing an Environmental Assessment (EA) to consider potential environmental impacts associated with changes to air traffic procedures. If the project moves forward, the State Historic Preservation Office (SHPO) will be reviewing this undertaking pursuant to 36 CFR Part 800, the regulations implementing Section 106 of the National Historic Preservation Act as amended (54 USC 306108).

The proposed project would modify aircraft departure routes and altitudes associated with Phoenix Sky Harbor International Airport and nine additional satellite airports located within Maricopa County. The FAA-defined *General Study Area* encompasses portions of counties adjacent to all 10 airports where proposed routing changes would originate, and flight paths altered below 10,000 feet above ground level (AGL). These counties include Maricopa, La Paz, Yavapai, Pinal, and Gila.

In addition, the FAA identified a *Supplemental Study Area* extending beyond the *General Study Area* to address potential effects on cultural resources for which quiet settings constitute a defining characteristic. This area includes portions of the counties listed above, as well as portions of additional counties where routing changes would occur between 10,000 and 18,000 feet AGL. These additional counties include Yuma, Mohave, Coconino, Navajo, Graham, and Pima (per FAA Exhibit 1, Project Study Areas). Proposed flight procedures would continue at altitudes above 18,000 feet AGL over Cochise and Apache Counties; however, these areas are excluded from further environmental impact analysis. Santa Cruz and Greenlee counties are not anticipated to experience changes to existing flight paths (per FAA Exhibit 2, Project Study Areas and Proposed Flight Procedures).

In the EA project scoping letter received on November 20, 2025, SHPO was invited to provide early input on potential concerns regarding cultural resources, to identify additional consulting parties that should participate in the Section 106 process, and to identify community stakeholder groups who may be interested in providing public input. Our comments are below.

1. Relating to a similar project in 2017, a federal appeals court ordered the FAA to abandon a flight path change at Phoenix Sky Harbor Airport which raised noise to unacceptable levels in historic districts. The U.S. Court of Appeals for the District of Columbia Circuit determined that there had been insufficient public input on the project's potential effects. SHPO

State Historic Preservation Office, 1110 W. Washington Street, Suite 100, Phoenix, AZ 85007
602-542-4009 | AZStateParks.com/shpo

Lawson cont.

2

- appreciates the opportunity to be involved early in the process of reviewing potential future changes to flight paths over the state's historic resources.
2. Please provide our office any visual, auditory, and vibrational analyses completed as part of the environmental review as the results will be used to inform on the area of potential effects in the subsequent Section 106 review.
 3. Efforts to identify historic properties should occur in study areas for all 10 airports.
 4. Any flight path that brings an increase in noise above current levels should be considered a potential Adverse Effect.
 5. Potential adverse effects to places of traditional cultural and religious importance in the General and Supplemental Study Areas, including seasonal impact that may affect ceremonial practices, must be considered in consultation with affiliated tribes. Please inform our office of tribal concerns, if they are raised.
 6. Consulting Parties that should be invited to comment include the National Park Service and all Certified Local Governments (CLGs) located within the study areas to address effects of the proposed action on historic and cultural resources
 7. Community stakeholder groups that should be invited to comment include the Arizona Preservation Foundation, as well as municipal, local and neighborhood-based historic preservation organizations located in the General and Supplemental Study Areas.
 8. Lastly, SHPO wishes to be informed of concerns brought to FAA by any of the parties listed above.

We appreciate your cooperation in complying with historic preservation and NEPA requirements. If you have any questions, feel free to contact me at 480-714-1473 or via email at slawson@azstateparks.gov.

Sincerely,



Susan Lawson, Architect
State Historic Preservation Office

ecc:

Arizona Preservation Foundation, Mr. Jim McPherson, Board President, jmcpersoniii@gmail.com

Certified Local Governments

City of Casa Grande, Ms. Jaclyn Samowski, Planner, Jaclyn_Samowski@casagrandeaz.gov

City of Coolidge, Mr. Gilbert Lopez, Town Manager, GLopez@Coolidgeaz.com

City of Cottonwood, Mr. Scott Ellis, Community Development Director, sellis@cottonwoodaz.gov

Town of Florence, Ms. Maricella Benitez, Town Planner, Maricella.Benitez@FlorenceAZ.gov

City of Glendale, Ms. Gumoor Tschudy, Associate Planner, GTSchudy@glendaleaz.gov

City of Globe, Ms. Connie Callaway, Grants Manager, ccallaway@globeaz.gov

Town of Jerome, Mr. William Blodgett, Zoning Administrator, W.Blodgett@jerome.az.gov

City of Mesa, Mr. Matthew Kriegl, Historic Preservation Officer, Matthew.Kriegl@mesaaz.gov

Town of Oro Valley, Mr. Matt Jankowski, Parks and Recreation, mjankowski@orovalleyaz.gov

City of Peoria, Mr. Nathaniel Washburn, Library and Cultural Services Manager,
Nathaniel.Washburn@peoriaaz.gov

Lawson cont.

3

City of Phoenix, Ms. Helana Ruter, Historic Preservation Officer, Helana.ruter@phoenix.gov
Town of Payson, Mr. Darren Coldwell, Town Manager, TownManager@paysonaz.gov
Pima County, Mr. Ian Milliken, Cultural Resources and Heritage Preservation Manager,
Ian.Milliken@pima.gov
City of Prescott, Mr. Alex Bramlette, Planning Manager, alex.bramlette@prescott-az.gov
City of Scottsdale, Mr. Jesus Murillo, Planner, jmurillo@scottsdaleaz.gov
City of Sedona, Mr. Nate Meyers, Sedona Historical Society Director, director@sedonamuseum.org
City of Tempe, Mr. Zachary Lechner, Historic Preservation Officer, Zachary_lechner@tempe.gov

Ruter

 Outlook

FAA- Phoenix Modernization Project

From Helana Ruter <helana.ruter@phoenix.gov>

Date Sun 12/21/2025 2:23 PM

To 9-AVS-ASW-PHX-Modernization-Comment (FAA) <PHX-Modernization-Comment@faa.gov>

Cc Joshua Bednarek <joshua.bednarek@phoenix.gov>; Christopher W Schwartz <Christopher.Schwartz@phoenix.gov>; Spencer Self <spencer.self@phoenix.gov>; Jordan D Feld <jordan.feld@phoenix.gov>

 2 attachments (2 MB)

Response to FAA November 2025 Early Coordination Letter.pdf; 2025-11-20_PHX_EA_Historic-Scoping_Ruter.pdf;

You don't often get email from helana.ruter@phoenix.gov. [Learn why this is important](#)

CAUTION: This email originated from outside of the Federal Aviation Administration (FAA). Do not click on links or open attachments unless you recognize the sender and know the content is safe.

Ruter cont.

Mr. Southerland,

Please see the attached letter regarding early NEPA/NHPA106 coordination efforts for the Phoenix Modernization project study.

Helana



Helana Ruter

Historic Preservation Officer
City of Phoenix Historic Preservation Office
Planning & Development Department
200 West Washington Street
Phoenix, AZ 85003
Desk: 602-256-4155
www.phoenix.gov/pdd/historic-preservation

Ruter cont.



City of Phoenix

PLANNING AND DEVELOPMENT DEPARTMENT

December 21, 2025

Christopher L. Southerland, Acting Director
Central Service Center
Air Traffic Organization
Federal Aviation Administration
10101 Hillwood Pkwy
Fort Worth, TX 76177

RE: Early Coordination for the Phoenix Area FAA Modernization Project

Dear Mr. Southerland:

This letter responds to your request for the identification of potential environmental concerns and historic resources within the General and Supplemental study areas for the Phoenix Area FAA Modernization Project. There are 37 residential historic districts located within the City of Phoenix in the General Study Area listed in the Phoenix and/or National Historic Property registers — all but the National Register only listed Westwood Village and Estates are depicted on the attached *Phoenix Historic Property Register Residential Historic Districts* map. Additional register eligible historic districts and properties are depicted below and are available as spatial data from the city:

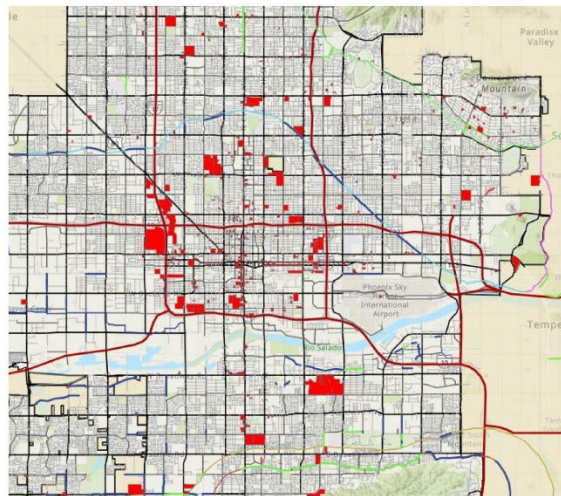

Historic, register-eligible properties depicted in red

200 West Washington Street, 3rd Floor • Phoenix, Arizona 85003 • 602-256-4155

Ruter cont.

2

You have also specifically requested assistance in identifying community groups or associations that are likely to have an interest in the undertaking and its effects on historic properties. Community groups and organizations interested in historic resources may include those listed in the attached document, *Neighborhood Associations & Preservation Organizations*.

In addition, South Mountain, which is within the general study area, retains traditional cultural significance to Native American tribes. The Gila River Indian Community (GRIC) and the Salt River Pima-Maricopa Indian Community (SRPMIC) have formally designated South Mountain as a place of religious and cultural significance to all O'odham people of Arizona. Therefore, the GRIC and SRPMIC Tribal Historic Preservation Offices should be consulted regarding this undertaking. Coordination with our City Archaeology Office, through Dr. Christopher Schwartz, for additional cultural resources concerns and possible consulting parties is also recommended.

City of Phoenix
Dr. Christopher Schwartz
City Archaeologist
S'edav Va'aki Museum
Phoenix Arts & Culture
4619 East Washington Street
Phoenix, AZ 85034
christopher.schwartz@phoenix.gov
602-534-1573

As you are completing your Section 106 process in conjunction with the NEPA process, I recommend you also contact our Neighborhood Services Department to assist in identification of interested parties beyond those interested in historic properties.

City of Phoenix
Neighborhood Services Department
Spencer Self, Director
Phoenix City Hall
200 West Washington Street, 4th Floor
Phoenix, Arizona 85003
chris.hallett@phoenix.gov
602-534-6176

In light of the 2017 federal appeals court order for the FAA to abandon a flight change path at Phoenix Sky Harbor Airport which raised noise levels to unacceptable levels resulting in an adverse effect to historic districts, there is considerable public interest and concern with the newly proposed study for the potential alteration of flight paths. I appreciate the early outreach efforts to stakeholders in this process.

Ruter cont.

3

I would appreciate being notified of all upcoming community meetings in advance and look forward to continued coordination as a consulting party in this process.

Sincerely,



Helana Ruter
Historic Preservation Officer

CC: Joshua Bednarek, Planning and Development Department Director
Christopher Schwartz, City Archaeologist
Spencer Self, Neighborhood Services Department Director
Jordan Feld, CM, AICP, Deputy Aviation Director

Ruter cont.

PHOENIX HISTORIC PROPERTY REGISTER Residential Districts

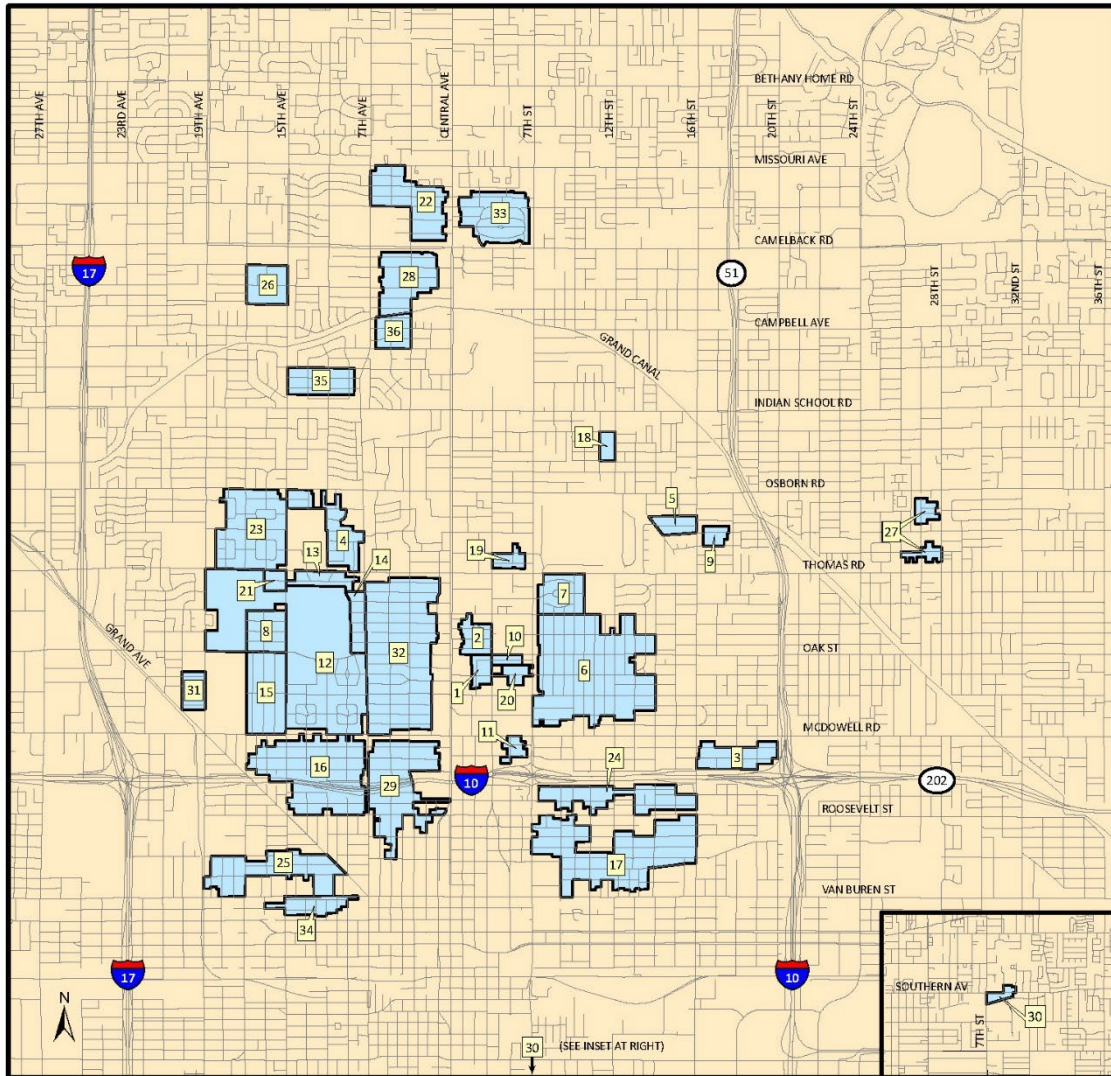

- | | | |
|-----------------------|---------------------|------------------------|
| 1. Alvarado | 13. Encanto Manor | 25. Oakland |
| 2. Ashland Place | 14. Encanto Vista | 26. Park Lee Alice |
| 3. Brentwood | 15. Fairview Place | 27. Phoenix Homesteads |
| 4. Campus Vista | 16. F.Q. Story | 28. Pierson Place |
| 5. Cheery Lynn | 17. Garfield | 29. Roosevelt |
| 6. Coronado | 18. Idylwilde Park | 30. Roosevelt Park |
| 7. Country Club Park | 19. La Hacienda | 31. Villa Verde |
| 8. Del Norte Place | 20. Los Olivos | 32. Willo |
| 9. Earl Place | 21. Margarita Place | 33. Windsor Square |
| 10. East Alvarado | 22. Medlock Place | 34. Woodland |
| 11. East Evergreen | 23. North Encanto | 35. Woodlea |
| 12. Encanto-Palmcroft | 24. North Garfield | 36. Yapple Park |



Ruter cont.



City of Phoenix
PLANNING & DEVELOPMENT DEPARTMENT
HISTORIC PRESERVATION OFFICE

Neighborhood Associations & Preservation Organizations

NEIGHBORHOODS

ALVARADO

Alvarado Neighborhood Association
Nick Capaz (602) 791-6011
51 E. Monte Vista Road
Phoenix, AZ 85004
Email: nickcapaz@gmail.com

ASHLAND PLACE

James Judge (715) 697-9192
31 E. Woodward Dr.
Phoenix, AZ 85004
Email: mrjamesjudge@gmail.com

BRENTWOOD (see Coronado)

CAMPUS VISTA

Campus Vista Neighborhood Association
Sue Stodola (602) 309-7283
Email: susanstodola7@gmail.com

CHEERY LYNN

Greater Cheery Lynn Neighborhood Association
Heather Flynn, President (602) 561-2876
1582 E. Cheery Lynn Road
Phoenix, AZ 85014
Email: heatherflynn1@yahoo.com

CORONADO

Greater Coronado Neighborhood Association
(includes Coronado, Country Club Park & Brentwood)
Website: thecoronadoneighborhood.com
Kirsten Keane, President
Email: president@thecoronadoneighborhood.com
Donna Reiner, HP Liaison
Email: laydeescholar@hotmail.com

COUNTRY CLUB PARK (see Coronado)

DEL NORTE PLACE

Del Norte Neighborhood Association
Website: delnorteplace.org
Tim Smith, President
1617 W. Virginia Ave.
Phoenix, AZ 85007
Email: timsmith@delnorteplace.org

ENCANTO MANOR

Michael Puceloski (602) 405-0825
Email: pugsly9@earthlink.net

ENCANTO VISTA

Encanto Vista Neighborhood Association
Lloyd Yunker (602) 266-7568
721 W. Virginia Ave.
Phoenix, AZ 85007
Email: caseyyunker@live.com

ENCANTO-PALMCROFT

Encanto-Palmcroft Historic Preservation Association
Website: encantopalmcroft.org
Joyce Grossman, President (602) 418-9886
1833 N. 13th Ave.
Phoenix, AZ 85007
Email: joycecgrossman@gmail.com

Encanto Citizens Association

Website: encantocitizensassociation.com
GG George, President (602) 252-3151
1102 W. Palm Lane
Phoenix, AZ 85007
Email: gggfabgal@outlook.com
Jack Marks, Board Member
Email: jackrm31@msn.com

Page 1 of 6

For more information or for a copy of this publication in an alternate format, contact Planning & Development at (602) 262-7811 voice or TTY 7-1-1.

S:\Historic Preservation\Handouts, Forms & Contacts>Contact Lists\Neighborhood Organization List
W:\Web\content_cms_ds\dssd_trt_pdf_00052HP

TRT/DOC/00052HP
Rev. 8/25

Ruter cont.

City of Phoenix Planning & Development Department

Neighborhood Associations & Preservation Organizations - Page 2 of 6 TRT/DOC/00052HP

EVANS-CHURCHILL COMMUNITY ASSOCIATION

Website: evanschurhill.org
Sean Johnson, President (602) 705-6798
PO Box 1106
Phoenix, AZ 85001-1136
Email: sean.johnson@evanschurhill.org

F.Q. STORY

Story Preservation Association
Website: fgstory.org
Email: storypreservationassociation@gmail.com
Josh Mundy, President (602) 300-0852
1617 W. Culver St.
Email: cubtown@gmail.com
Ginger Mattox, Steering Committee/Historic Preservation (602) 340-0381
Email: gmattox@cox.net

FAIRVIEW PLACE

Fairview Place Neighborhood Association
Website: fairviewplaceaz.org/
Jennifer Wadsworth
PO Box 33894
Phoenix, Arizona 85067
Email: FairviewPlaceAZ@gmail.com

GARFIELD

Garfield Organization Neighborhood Alliance
(includes North Garfield)
Website: garfieldneighborhood.org
Dana Johnson, President
Email: president@garfieldneighborhood.org
Raleigh Dombek, HP Liaison (602) 258-6789
Email: historic@garfieldneighborhood.org

GRANT PARK

Grant Park Neighborhood Coalition
Julian Sodari (602) 410-1882
821 S. Montezuma Ave.
Phoenix, AZ 85003
Email: juliansodari@hotmail.com

Grant Park Neighborhood Fight Back Association
Vangie Muller, Chairperson (602) 323-0734
1006 S. 1st Ave.
Phoenix, AZ 85003

IDYLWILDE PARK

Idylwilde Park Club
Mark Chubinsky (602) 274-4354
1132 E Weldon Avenue
Phoenix, AZ 85014
Email: gmbmc@cox.net

LA HACIENDA

La Hacienda Historic District
Robert Warnicke, President
2929 N. Second St.
Phoenix, AZ 85012
Email: robert@warnickelaw.net

LOS OLIVOS

Monte Vista Neighborhood
Louise Van Teal (602) 614-3548
390 E. Monte Vista Road
Phoenix, AZ 85004
Email: Vanteal@yahoo.com

MARGARITA PLACE

Margarita Place Neighborhood Association
1526 W. Edgemont Ave.
Phoenix, AZ 85007
Michael Richards (602) 650-1626
Email: ml_richards_az@hotmail.com

MEDLOCK PLACE

Medlock Place Neighborhood
Website: medlockplace.com
Ellen Bilbrey, President (602) 432-7941
215 W. Georgia Ave.
Phoenix, AZ 85013
Email: ellenbilbrey2011@gmail.com

MIDTOWN NEIGHBORHOOD ASSOCIATION

Website: midtownphx.org
Margaret Dietrich (602) 759-3129
Email: info@midtownphx.org

NORTH CENTRAL PHOENIX HOMEOWNERS ASSOCIATION

Website: ncpha.org
Mary Crozier (602) 616-5166
6810 N. Central Ave.
Email: marycrz@cox.net

NORTH ENCANTO

North Encanto Neighborhood Alliance
Sara Borghaus, Secretary
1516 W. Flower Cir. N.
Phoenix, AZ 85015
Email: sborghaus@gmail.com

NORTH GARFIELD (see Garfield)

Ruter cont.

City of Phoenix Planning & Development Department

Neighborhood Associations & Preservation Organizations - Page 3 of 6 TRT/DOC/00052HP

OAKLAND

Oakland University Park Association
PO Box 25312
Phoenix, AZ 85002
Jessica Bueno, President
429 N. 17th Dr. #B
Phoenix, AZ 85007
Email: jmbueno.08@gmail.com

PHOENIX HOMESTEAD ASSOCIATION

Phoenix Homestead Association
Website: phoenixhomesteads.com
Christine Phillips, President
Email: phillips.christine@gmail.com

PIERSON PLACE

Pierson Place Association
Website: piersonplace.com
Charley Jones (602) 359-5095
198 W. Mariposa St., Suite 7
Phoenix, AZ 85013
Email: piersonplace@cox.net
Ray Muench, Vice President
Email: camelbackcat@yahoo.com

ROOSEVELT

Roosevelt Action Association
Website: rooseveltneighborhood.org
Email: info@rooseveltneighborhood.org
Joan Kelchner, President

VILLA VERDE

Villa Verde Historic Neighborhood Association
Aimee Esposito, President
1910 W. Holly St.
Phoenix, AZ 85009
Email: villaverdephoenix@gmail.com

WILLO

Willo Neighborhood Association
Website: willophx.com
Bradley Brauer, President (602) 690-1400
Email: brad@b3re.com
Eric Gilmore, Zoning Chair
Email: eric.b.gilmore@gmail.com

WINDSOR SQUARE

Windsor Square Special Planning District
Website: windsorsquarephoenix.com
Mike Freret, President
24 W. Camelback Road, A516
Phoenix, AZ 85013
Email: wshdpresident@gmail.com

WOODLAND

Woodland Park Neighborhood Association
John Saccoman (602) 686-2062
121 N. 11th Ave.
Phoenix, AZ 85007
John Saccoman (602) 686-2062
Email: jsaccomani@hotmail.com

WOODLEA

Woodlea/Melrose Neighborhood Association
Andrew Babcock, Chair
(602) 274-4002
1131 W. Mackenzie Dr.
Phoenix, AZ 85013
Email: roweazny@hotmail.com
Scott Reid, Vice Chair (602) 625-9936
Email: scottreidphx@gmail.com

YAPLE PARK

Carnation Association of Neighbors
Bruce Kern, President (602) 377-5765
624 W. Campbell Ave.
Phoenix, AZ 85013
Email: tesla33elec@yahoo.com

Ruter cont.

City of Phoenix Planning & Development Department
Neighborhood Associations & Preservation Organizations - Page 4 of 6

HP/DOC/00052

ORGANIZATIONS

AMERICAN LEGION POST 41

Website: legionpost41.org
715 S. 2nd Ave.
Phoenix, AZ 85003-2507
Phone: (602) 262-9243
Email: jesushernandez.hc@gmail.com

ARIZONA DOWNTOWN ALLIANCE

Website: azdowntown.wordpress.com
800 N. 1st Ave.
Phoenix, AZ 85003
Phone: (602) 738-8381
Lani Lott, Coordinator
Email: Lani@L-LConsulting.com

ARIZONA HERITAGE ALLIANCE

Website: azheritage.org
PO Box 16282
Phoenix, AZ 85011-6282
Email: mail@azheritage.org

ARIZONA HISTORICAL FOUNDATION

Website: ahfweb.org
Physical Address: Hayden Library, Room 142
300 E. Orange Mall
Tempe, AZ 85281
Mailing Address: P.O. Box 871006
Tempe AZ 85287

ARIZONA HISTORICAL SOCIETY CENTRAL ARIZONA DIVISION

Website: arizonahistoricalsociety.org
Arizona Heritage Center
1300 N. College Dr.
Tempe, AZ 85281
Phone: (480) 929-0292
Email: ahsreference@azhs.gov

ARIZONA HUMANITIES COUNCIL

Website: azhumanities.org
1242 N. Central Ave.
Phoenix, AZ 85004
Phone: (602) 257-0335
Email: info@azhumanities.org

ARIZONA JEWISH HISTORICAL SOCIETY

Website: azjhs.org
122 E. Culver St.
Phoenix, AZ 85004-1720
Phone: (602) 241-7870
Lawrence Bell, Ph.D., Executive Director
Email: lbell@azjhs.org

ARIZONA PRESERVATION FOUNDATION

Website: azpreservation.org
P.O. Box 13492
Phoenix, AZ 85002
Phone: (602) 687-7092
Email: info@azpreservation.org

ARIZONA STATE HISTORIC PRESERVATION OFFICE (SHPO)

Website: azstateparks.com/shpo
1100 W. Washington St., Suite 100
Phoenix, AZ 85007
Phone: (602) 542-4009
Email: azshpo@azstateparks.gov (general)
Email: spt@azstateparks.gov (state property tax questions)

ARIZONA STATE LIBRARY, ARCHIVES & PUBLIC RECORDS

Website: azlibrary.gov
History and Archives Division
1901 W. Madison St.
Phoenix, AZ 85007
Phone: 602-926-3720

ARIZONA STATE UNIVERSITY – DESIGN & ARTS LIBRARY

Website: lib.asu.edu/design
Physical Address: 810 S. Forest Mall
Tempe, AZ 85281
Mailing Address: P.O. Box 871705
Tempe, AZ 85287-1705
Phone: (480) 965-6400

Ruter cont.

City of Phoenix Planning & Development Department

Neighborhood Associations & Preservation Organizations - Page 5 of 6

HP/DOC/00052

ARIZONA STATE UNIVERSITY – ARIZONA COLLECTION & LUHRS READING ROOM

Website: asu.edu/lib/archives
Physical Address: Hayden Library
300 E. Orange Mall
Tempe, AZ 85281
Mailing Address: P.O. Box 71006
Tempe AZ 85287
Phone: 480-965-4932
Email: archives@asu.edu

BURTON BARR CENTRAL LIBRARY – ARIZONA ROOM

Website: phoenixpubliclibrary.org
1221 N. Central Ave., 2nd Fl.
Phoenix, AZ 85004
Phone: (602) 262-4636

CENTRAL ARIZONA MUSEUM ASSOCIATION

Website: centralazmuseums.org
P.O. Box 63062
Phoenix, AZ 85082-3062
John Bello, President
Naomi Primeau, Development Director
Email: cama.webmaster@gmail.com

CHICANOS POR LA CAUSA, INC.

Website: cplc.org
1112 E. Buckeye Road
Phoenix, AZ 85034
Phone: (602) 257-0700
Email: Corporate.Receptionist@cplc.org

COMMUNITY HOUSING PARTNERSHIP

Website: chpaz.org
609 N. 9th St.
Phoenix, AZ 85006
Phone: (602) 253-6905
Email: website@chpaz.org

DEER VALLEY PETROGLYPH PRESERVE

Website: deervalley.asu.edu
3711 W. Deer Valley Road
Phoenix, AZ 85308
Phone: (623) 582-8007
Email: dvpp@asu.edu

DOWNTOWN PHOENIX, INC.

Website: dtphx.org
1 E. Washington St., Suite 230
Phoenix, AZ 85004
Phone: (602) 495-1500
Email: info@downtownphx.org

DOWNTOWN VOICES COALITION

Website: downtownvoices.org
P.O. Box 13383
Phoenix, AZ 85002-0083
Email: dvc@downtownvoices.org

FRIENDS OF THE ORPHEUM THEATRE

Website: fototphx.org
203 W. Adams St.
Phoenix, AZ 85003
Phone: (602) 252-9678
Email: info@fototphx.org

GEORGE WASHINGTON CARVER MUSEUM & CULTURAL CENTER

Website: carveraz.org
Physical Address: 415 E. Grant St.
Phoenix, AZ 85004
Mailing Address: P.O. Box 20491
Phoenix, AZ 85036-0491
Phone: (602) 675-4755
Email: carvermuseumaz@gmail.com
Brenda Thompson, President

HEARD MUSEUM

Website: heard.org
2301 N. Central Ave.
Phoenix, AZ 85004
Phone: (602) 252-8848
Email: contact@heard.org

LOCAL FIRST ARIZONA

Website: localfirstaz.com
407 E. Roosevelt St.
Phoenix, AZ 85004
Phone: (602) 956-0909 ext. 1
Email: info@localfirstaz.com

Ruter cont.

City of Phoenix Planning & Development Department**Neighborhood Associations & Preservation Organizations - Page 6 of 6**

HP/DOC/00052

MODERN PHOENIX

Website: modernphoenix.net
 4624 N. 11th Pl.
 Phoenix, AZ 85014
 Alison King, Editor
 Email: alison@modernphoenix.net

NATIONAL TRUST FOR HISTORIC PRESERVATION

Website: savingplaces.org
 Los Angeles Field Office
 811 W. Seventh St., Suite 1138
 Los Angeles, CA 90017
 Chris Morris, Field Director (213) 232-1123 ext. 1159
 Email: CMorris@savingplaces.org

NEIGHBORHOOD COALITION OF GREATER PHOENIX

3402 N. 42nd St.
 Phoenix, AZ 85018
 Neal Haddad (602) 684-3889
 Email: aonainfo@gmail.com

PHOENIX COMMUNITY ALLIANCE

Website: phoenixcommunityalliance.com
 1 E. Washington St., Suite 230
 Phoenix, AZ 85004
 Phone: (602) 682-6612

PHOENIX HISTORIC NEIGHBORHOODS COALITION

Website: phxhnc.com
 GG George, President (602) 252 3151
 Email: PhxHNC@gmail.com
 1102 W. Palm Ln.
 Phoenix, AZ 85007

PHOENIX HISTORIC PRESERVATION COMMISSION

Website: phoenix.gov/pdd/historic-preservation
 200 W. Washington St., 3rd Fl.
 Phoenix, AZ 85003
 Phone: (602) 261-8699
 Email: historic@phoenix.gov

PRESERVATION ACTION

Website: preservationaction.org
 2020 Pennsylvania Avenue NW #313
 Washington, DC 20006
 Phone: (202) 463-0970
 Email: info@preservationaction.org

PRESERVE PHOENIX

Website: preservephx.org
 734 W. Polk St.
 Phoenix, AZ 85007
 Email: hello@preservephx.org

ROOSEVELT ROW

Website: rooseveltrow.org
 Roosevelt Row Community Development Corporation
 4202 N. Third St.
 Phoenix, AZ 85004
 Phone: (602) 829-5659
 Email: info@rooseveltrow.org
 Amy Otto, Executive Director

ROSSON HOUSE – HERITAGE SQUARE FOUNDATION

Website: heritagesquarephx.org
 113 N. Sixth St.
 Phoenix, AZ 85004
 Phone: (602) 699-5994
 Kari Carlisle, Executive Director

S'EDAV VA'AKI MUSEUM FOUNDATION

(formerly the Friends of Pueblo Grande Museum and Archaeological Park)
 Website: svmfoundation.org
 4619 E. Washington St.
 Phoenix, AZ 85034-1909
 Phone: (602) 495-0901
 Email: board@svmfoundation.org (general)
 Email: membership@svmfoundation.org (membership)
 Email: store@svmfoundation.org (store)

SUNNYSLOPE HISTORICAL SOCIETY & MUSEUM

Website: sunnyslopehistoricalsociety.org
 737 E. Hatcher Road
 Phoenix, AZ 85020
 Phone: (602) 331-3150
 Email: info@sunnyslopehistoricalsociety.org

TRELLIS

(formerly Neighborhood Housing Services of Phoenix)
 Website: trellisaz.org
 1405 E. McDowell Road
 Phoenix, AZ 85004
 Phone: (602) 258-1659
 Email: info@trellisaz.org

Ruter cont.



U.S. Department
of Transportation
**Federal Aviation
Administration**

November 20, 2025

Helana Ruter
Historic Preservation Officer
City of Phoenix
200 West Washington Street
Phoenix, AZ 85003

Subject: Early Coordination for the Phoenix Area FAA Modernization Project

Dear Helana Ruter:

The purpose of this letter is to inform you of a proposal under consideration by the Federal Aviation Administration (FAA) and to solicit your feedback. In accordance with the National Environmental Policy Act (NEPA), the FAA is undertaking the preparation of an Environmental Assessment (EA) to consider the potential environmental impacts associated with changes to air traffic procedures as part of the Phoenix Area FAA Modernization Project. This project has been determined to be subject to Section 106 of the National Historic Preservation Act (NHPA) and its implementing regulations in 36 CFR Part 800. The FAA will initiate consultation under Section 106 once more information is available.

The Phoenix Area FAA Modernization Project would involve changes in aircraft flight paths and altitudes in certain areas. The FAA has established a General Study Area to evaluate potential impacts of changes in aircraft routing, including those that would occur below 10,000 feet (ft.) above ground level (AGL). Additionally, since the General Study Area includes national parks, wildlife refuges, and various cultural properties where other noise is very low and a quiet setting is a generally recognized purpose and attribute, a Supplemental Study Area extending up to 18,000 ft. AGL has been identified. (Please see the attached Exhibit 1, Project Study Areas, and Exhibit 2, Project Study Areas and Proposed Flight Procedures.)

Ten airports within the General Study Area and Supplemental Study Area will be studied, including the primary airport Phoenix Sky Harbor International Airport (PHX). The nine additional satellite airports are:

- DVT – Phoenix Deer Valley Airport
- FFZ – Falcon Field Airport
- IWA – Mesa Gateway Airport
- CHD – Chandler Municipal Airport
- GYR – Phoenix Goodyear Airport
- GEU – Glendale Regional Airport
- SDL – Scottsdale Airport
- BXK – Buckeye Municipal Airport
- P19 – Stellar Airpark

The FAA is inviting local agencies with jurisdiction over land within the General Study Area and Supplemental Study Area to provide early input on potential environmental concerns and historic resources. The FAA requests your assistance in identifying other interested parties that should be considered for participation in the Section 106 consultation process when it is initiated.

Ruter cont.

2

Additionally, public input is essential to inform Federal decision-making as part of the Section 106 process. The FAA also requests your assistance in identifying community groups and associations that may have an interest in this project and its effects on historic properties. The FAA will seek and consider the views of the public in a manner reflecting the nature and complexity of this undertaking and its effects on historic properties.

We look forward to your response. If you have any initial comments or questions on this undertaking, please contact:

Attn: Phoenix Area FAA Modernization
Operations Support Group
FAA-ATO Central Service Center AJV C-250
10101 Hillwood Pkwy
Fort Worth, TX 76177

Email: PHX-MODERNIZATION-comment@faa.gov

For additional information and the most recent developments on this project, please visit the PHX Area FAA Modernization Project community engagement website https://www.faa.gov/air_traffic/community_engagement/phx.

Your timely response will assist us in incorporating your concerns into the project planning. To facilitate this coordination, we would appreciate a response no later than December 21, 2025.

Sincerely,



Christopher L. Southerland
Acting Director, Central Service Center
Air Traffic Organization

Attachments:
Exhibit 1. Project Study Area
Exhibit 2. Project Study Area and Proposed Flight Procedures

Ruter cont.

Exhibit 1: Project Study Areas

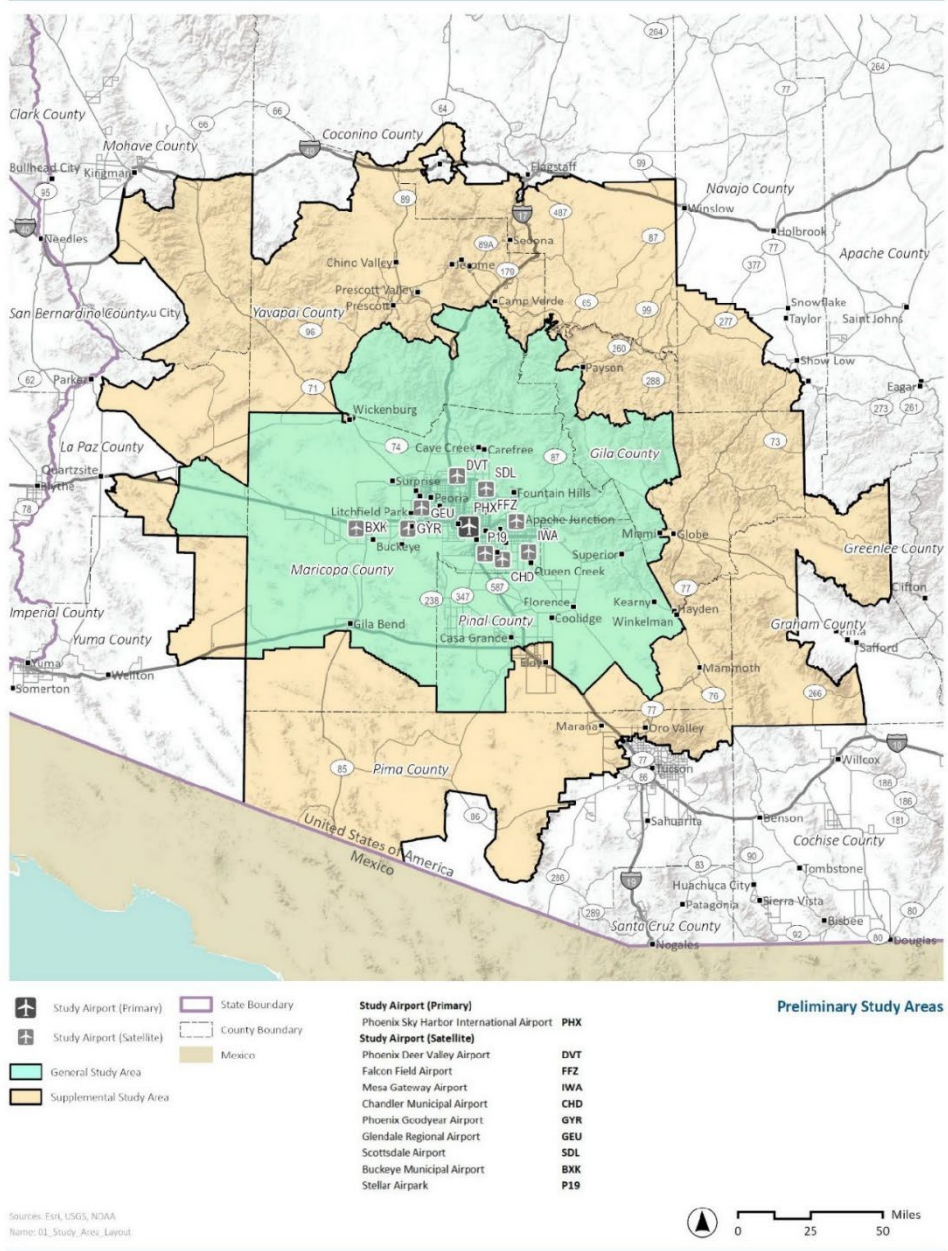

Ruter cont.

Exhibit 2. Project Study Areas and Proposed Flight Procedures

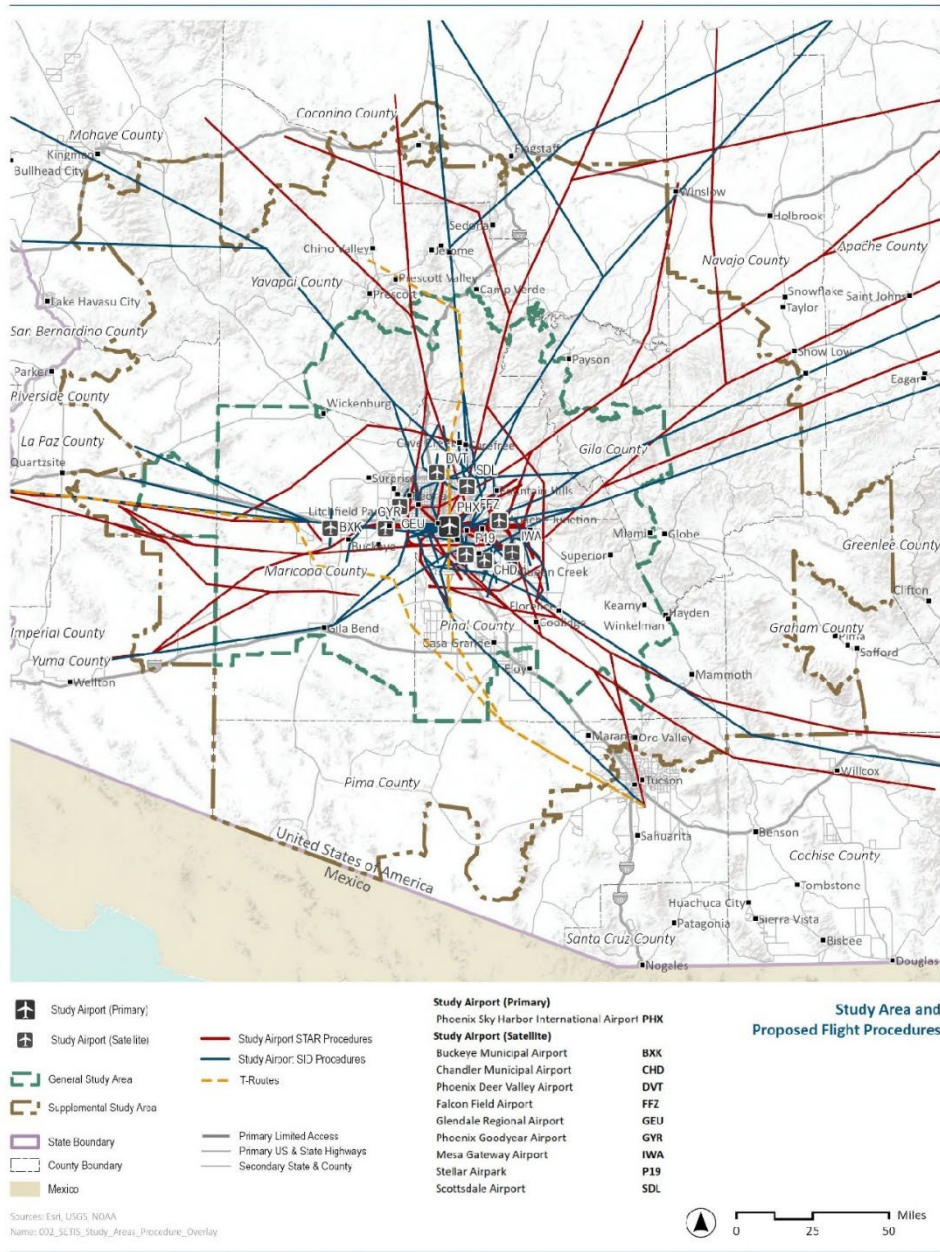

F.2.5.2 Tribal Officials

Altaha

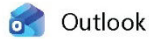

Re: Early Coordination for the Phoenix Area FAA Modernization Project

From Mark Altaha <MarkAltaha@wmat.us>

Date Tue 11/25/2025 2:54 PM

To 9-AVS-ASW-PHX-Modernization-Comment (FAA) <PHX-Modernization-Comment@faa.gov>

 1 attachment (223 KB)

Section 106 letter.pdf;

CAUTION: This email originated from outside of the Federal Aviation Administration (FAA). Do not click on links or open attachments unless you recognize the sender and know the content is safe.

Please refer to the attached tribal consultation letter.

Thank you,

Mark Altaha - THPO
White Mountain Apache Tribe
Historic Preservation Office
Fort Apache, Arizona

From: 9-AVS-ASW-PHX-Modernization-Comment (FAA) <PHX-Modernization-Comment@faa.gov>

Sent: Thursday, November 20, 2025 9:55 AM

To: Mark Altaha <MarkAltaha@wmat.us>

Subject: Early Coordination for the Phoenix Area FAA Modernization Project

Dear Stakeholder,

The Federal Aviation Administration (FAA) is initiating an Environmental Assessment (EA) for the Phoenix Area FAA Modernization Project. This effort will evaluate potential environmental impacts associated with changes to aircraft flight paths and altitudes in the region.

Please see the attached letter for additional details, including information on the study areas, process, and opportunities to provide timely feedback.

Thank you for your attention and participation.

Sincerely,
Federal Aviation Administration

Altaha cont.



White Mountain Apache Tribe
Office of Historic Preservation
PO Box 1032
Fort Apache, AZ 85926
Ph: (928) 338-3033 Fax: (928) 338-6055

To: Christopher L. Southerland – Acting Director, Central Service Center
Date: November 25, 2025
Re: *Phoenix Area FAA Modernization Operations Project*

.....

The White Mountain Apache Tribe Historic Preservation Office appreciates receiving information on the project dated; November 20, 2025. In regard to this, please refer to the following statement(s) below;

Thank you for allowing the White Mountain Apache tribe the opportunity to review and respond to the above FAA proposed Phoenix Area FAA Modernization Project in Arizona.

Please be advised, we have reviewed the information provided and determined the proposed project plans will have a “*No Adverse Effect*” to the White Mountain Apache tribe’s cultural heritage resources and/or historic properties, however, we do not recommend proposed flights below 10,000 feet over federally recognized tribal lands, and suggest there be a hazardous treatment plan in place as well in case of an accidental plane crash on tribal lands.

Thank you for the continued tribal engagement and consultation, and collaborations in protecting and preserving places of cultural and historical importance.

Sincerely,

Mark Altaha

White Mountain Apache Tribe – THPO
Historic Preservation Office