AERONAUTICAL CHARTING MEETING
Instrument Procedures Group
Meeting 20-02 – October 28 - 29, 2020

RECOMMENDATION DOCUMENT
FAA Control #20-02-347

Subject: MODE C or ADS-B VEIL

Background/Discussion:

VFR Sectionals and Terminal Area Charts still show "MODE C" on the 30 nm ring despite the new ADS-B requirement.

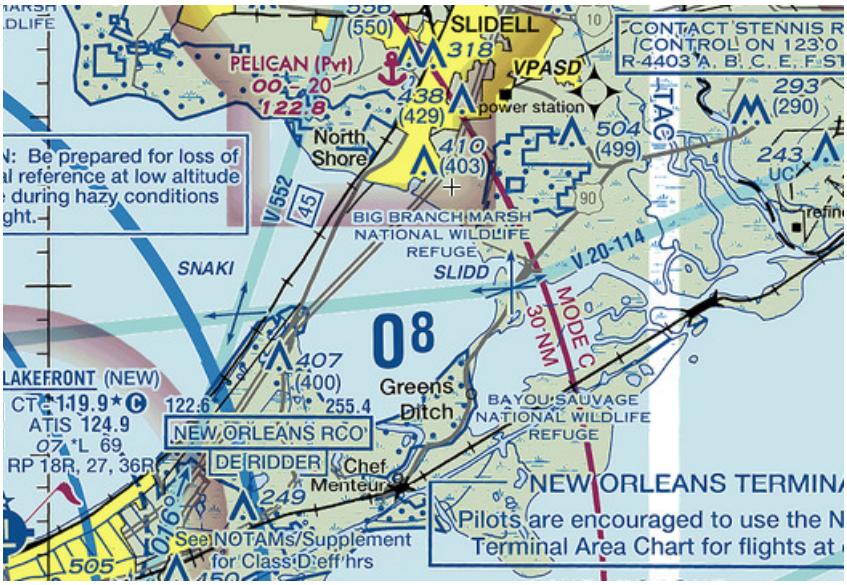

Recommendations:

Update to appropriate terminology, i.e., "MODE C/ADS-B".

Comments:

Submitted by: William A. Tuccio
Organization: **Garmin**
Phone: 202-805-1587
E-mail: bill.tuccio@garmin.com
Date: 10/1/2020

Please send completed form and any attachments to:
Valerie.S.Watson@faa.gov and Jennifer.L.Hendi@faa.gov