APPENDIX 25
RNAV DP WITH CONTINUED PAGE

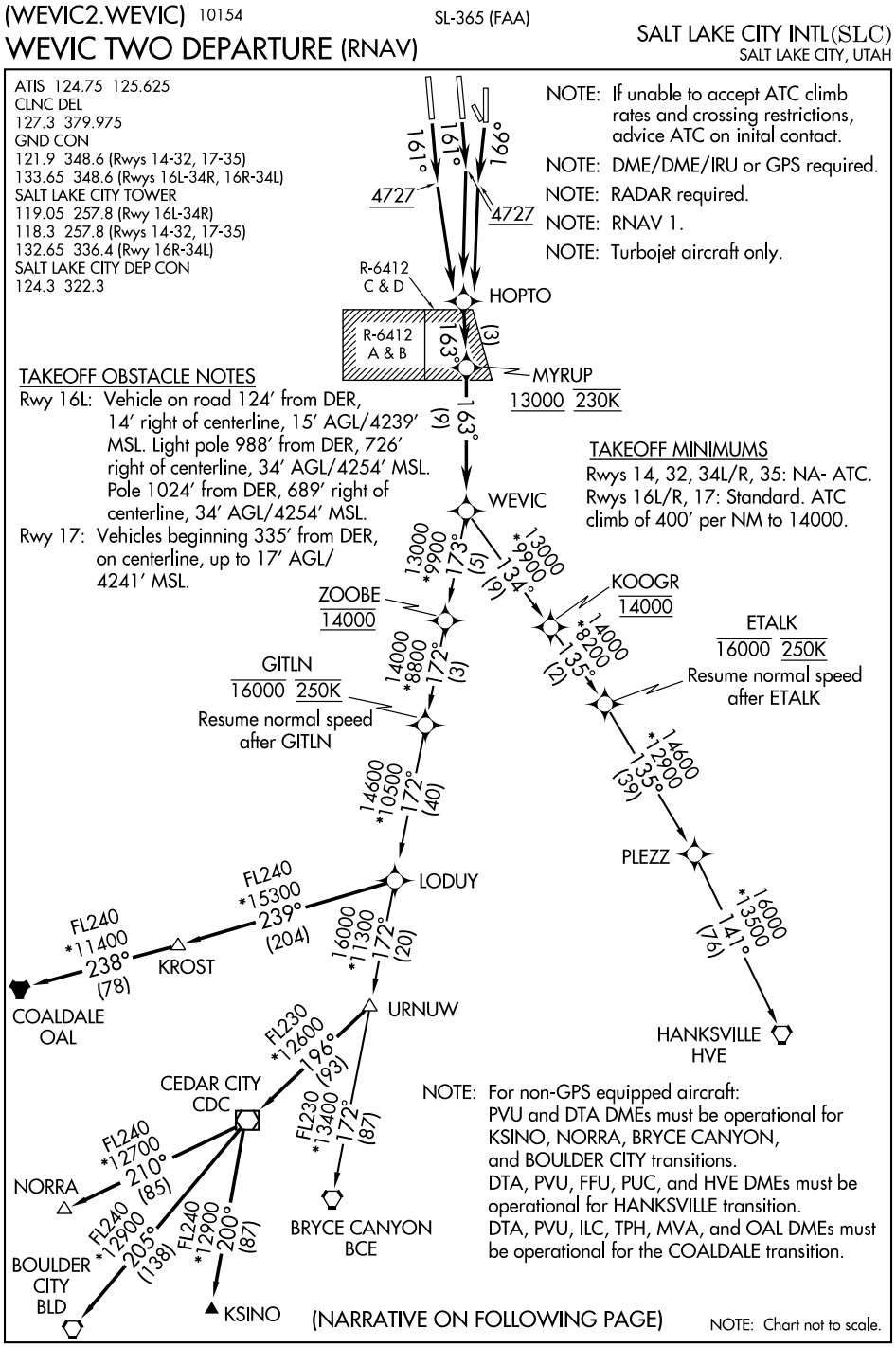

APPENDIX 25
RNAV DP WITH CONTINUED PAGE (CONTINUED)

(WEVIC2.WEVIC) 10154 SL-365 (FAA)

WEVIC TWO DEPARTURE (RNAV)

SALT LAKE CITY INTL (SLC)
SALT LAKE CITY, UTAH

DEPARTURE ROUTE DESCRIPTION

TAKEOFF RUNWAY 16R: Climb heading 161° to 4727, then left turn direct HOPTO, then via depicted route to WEVIC, thence. . . .
TAKEOFF RUNWAY 16L: Climb heading 161° to 4727, then right turn direct HOPTO, then via depicted route to WEVIC, thence. . . .
TAKEOFF RUNWAY 17: Climb heading 166° to 4727, then left turn direct HOPTO, then via depicted route to WEVIC, thence. . . .

. . . .via (transition) maintain 16000 or lower filed altitude. Expect filed altitude 10 minutes after departure.

BRYCE CANYON TRANSITION (WEVIC2.BCE)
BOULDER CITY TRANSITION (WEVIC2.BLD)
COALDALE TRANSITION (WEVIC2.OAL)
HANKSVILLE TRANSITION (WEVIC2.HVE)
KSINO TRANSITION (WEVIC2.KSINO)
NORRA TRANSITION (WEVIC2.NORRA)

WEVIC TWO DEPARTURE (RNAV)
(WEVIC2.WEVIC) 10154

SALT LAKE CITY, UTAH
SALT LAKE CITY INTL (SLC)