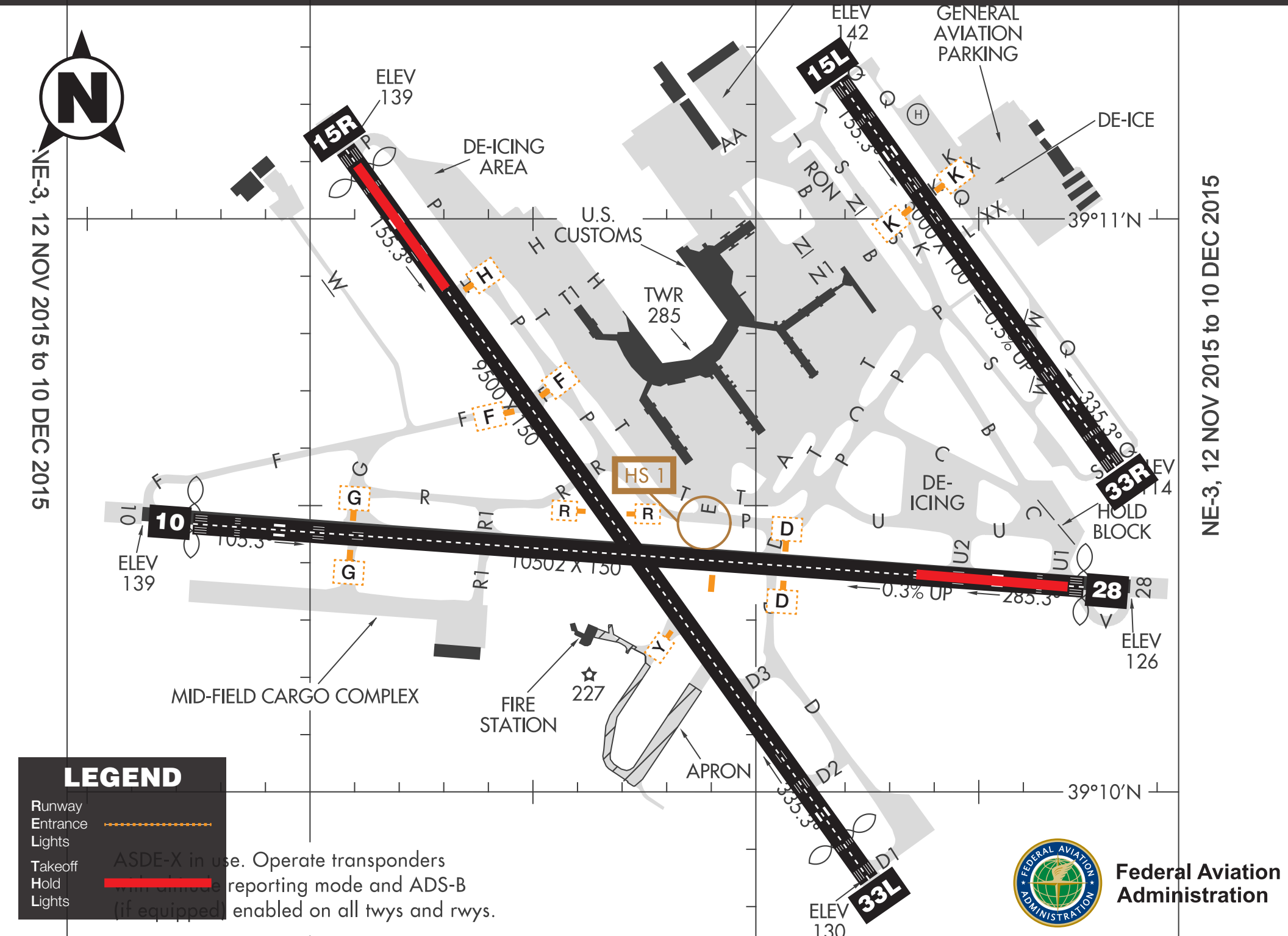Runway Status Lights at Baltimore (BWI)