Runway Status Lights at Fort Lauderdale (FLL)

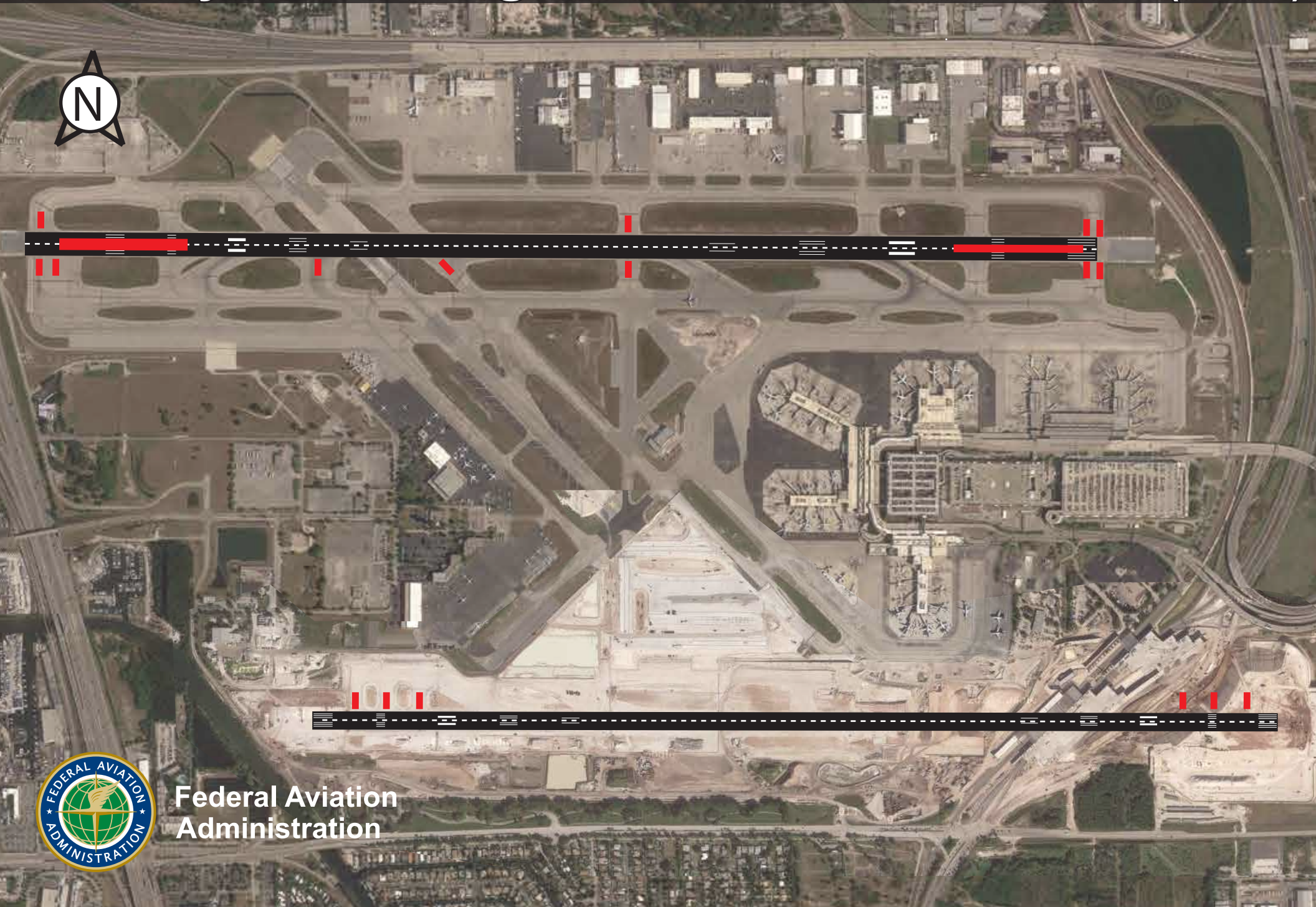

Federal Aviation Administration