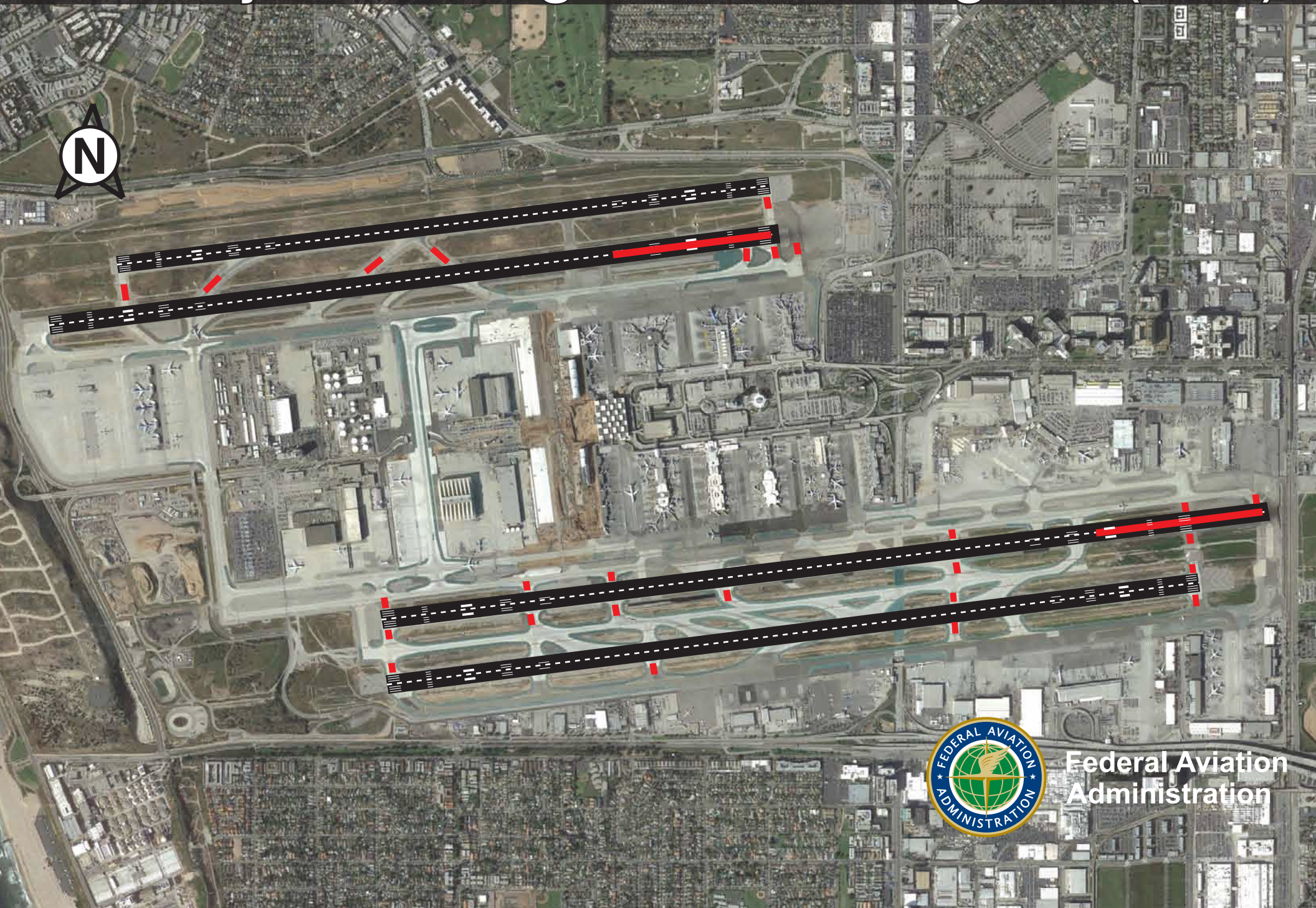Runway Status Lights at Los Angeles (LAX)