Runway Status Lights at Dulles (IAD)

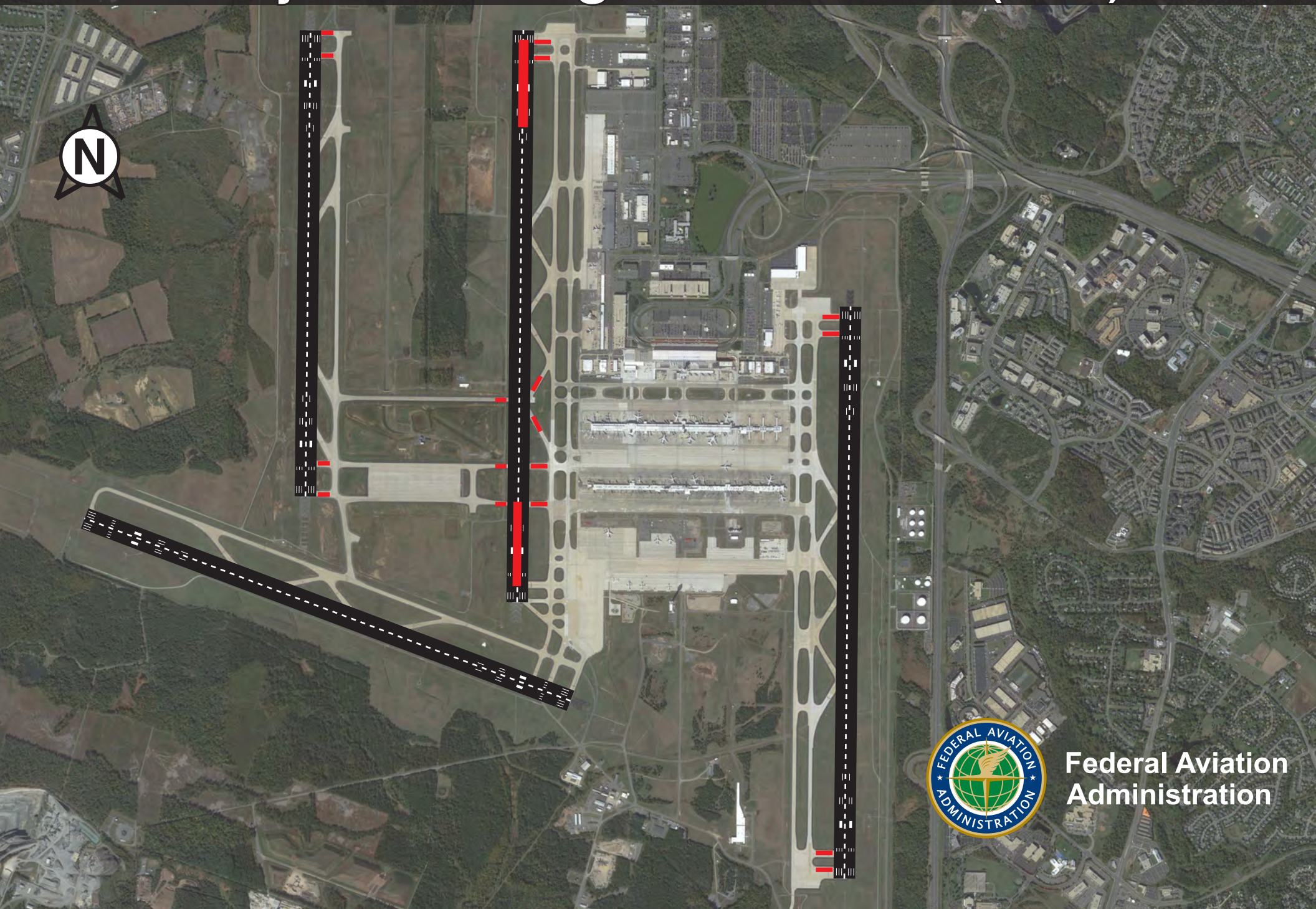

Federal Aviation Administration