Runway Status Lights at Houston (IAH)

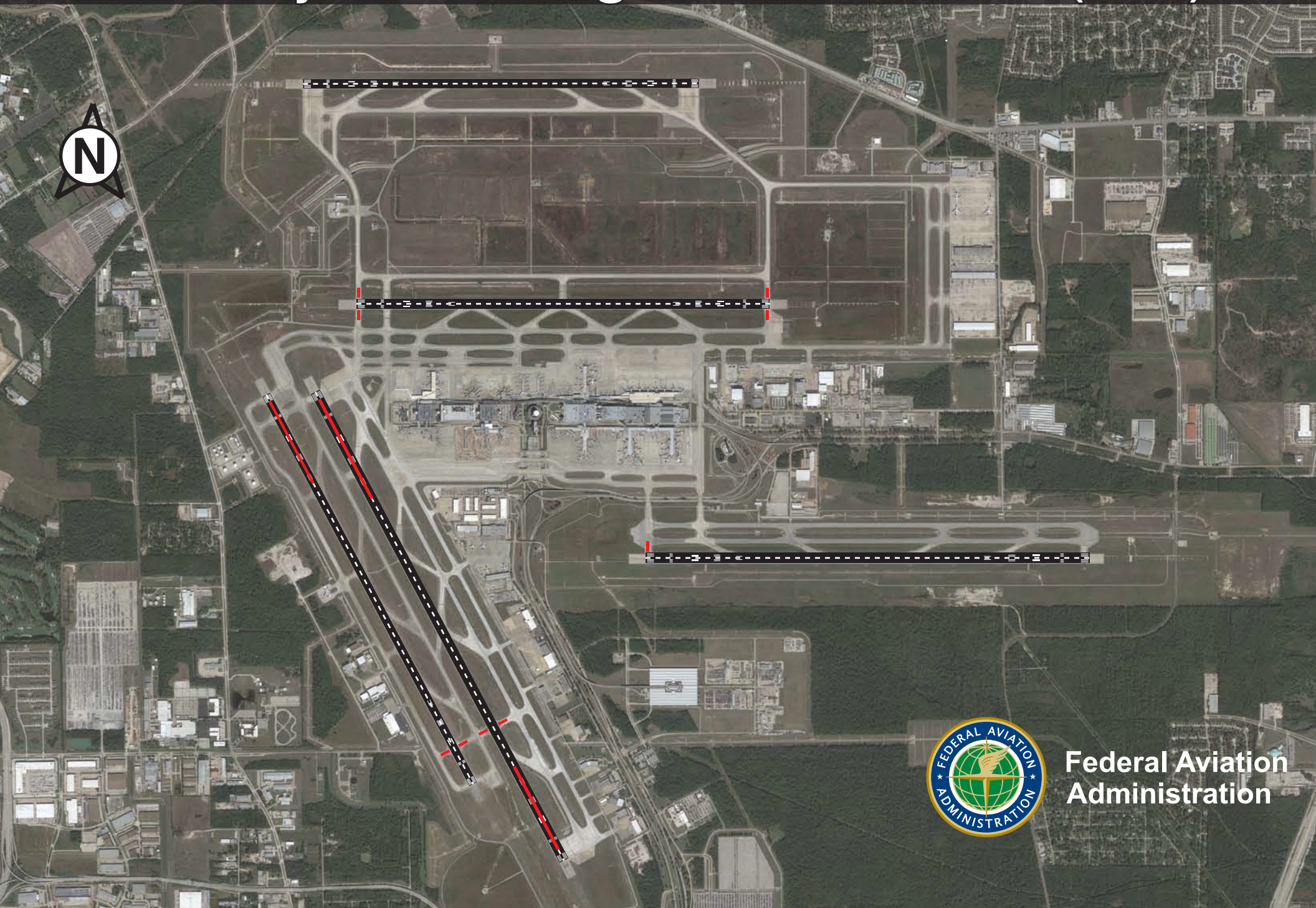

Federal Aviation Administration