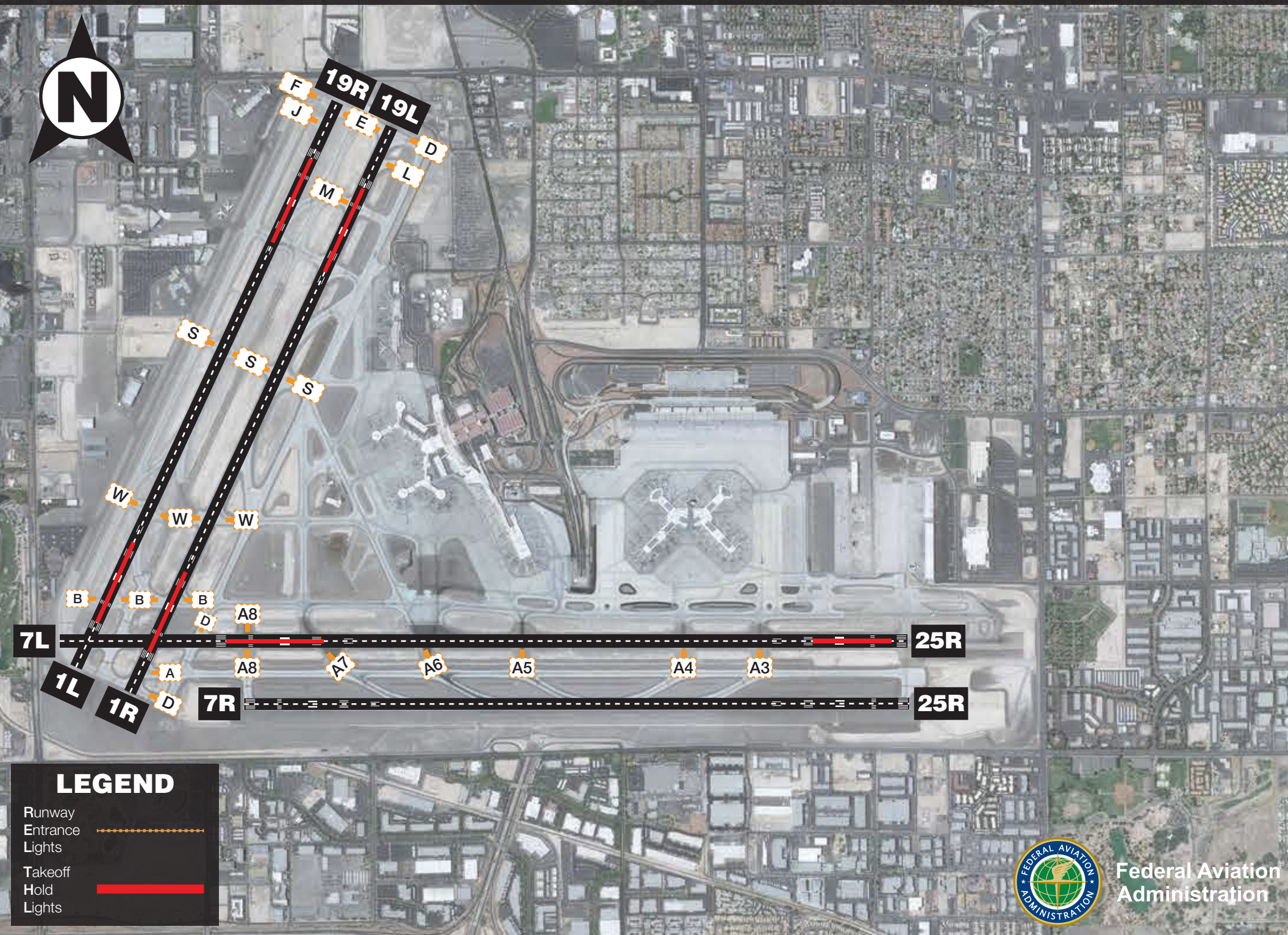Runway Status Lights at Las Vegas (LAS)