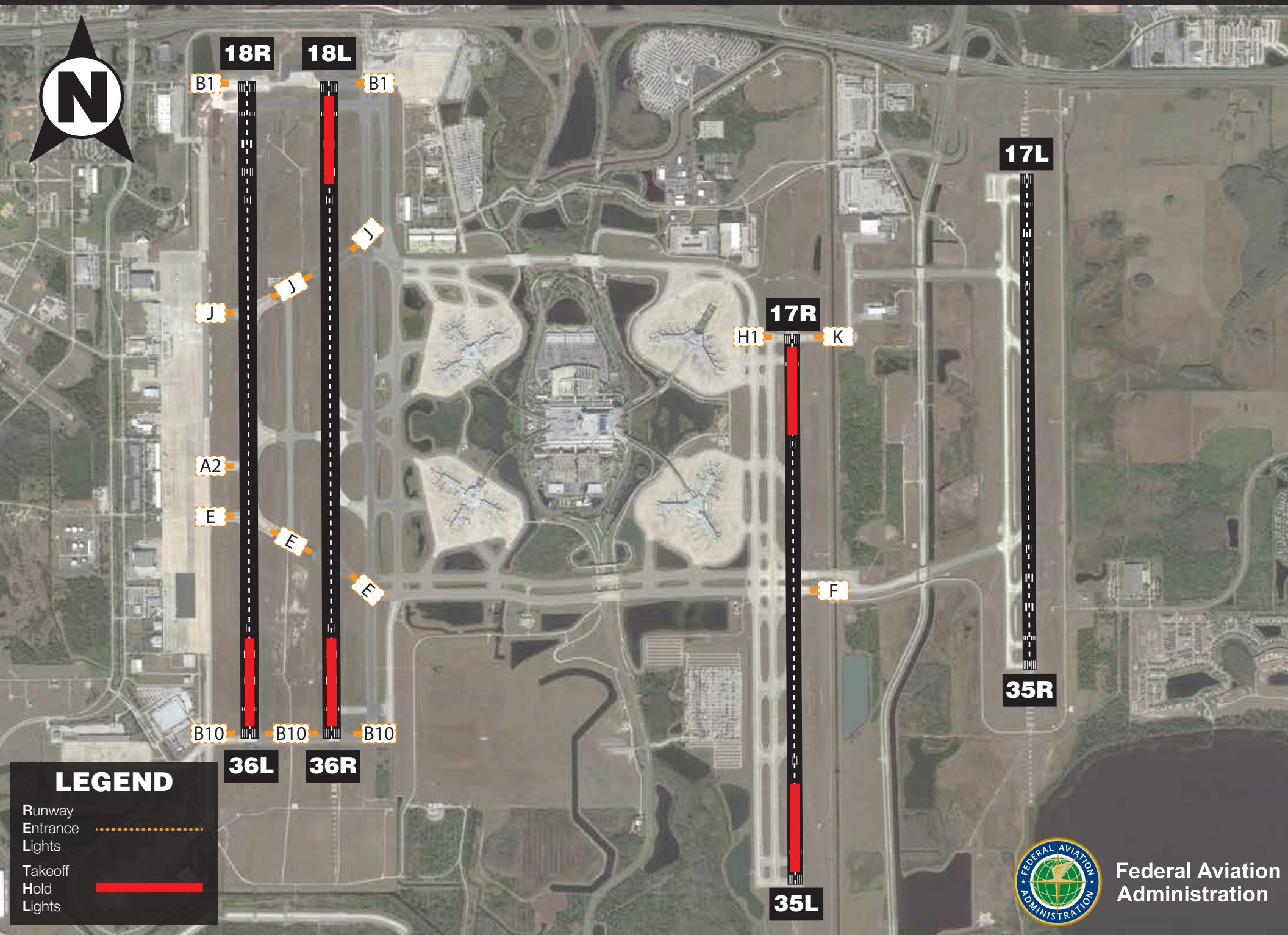Runway Status Lights at Orlando (MCO)