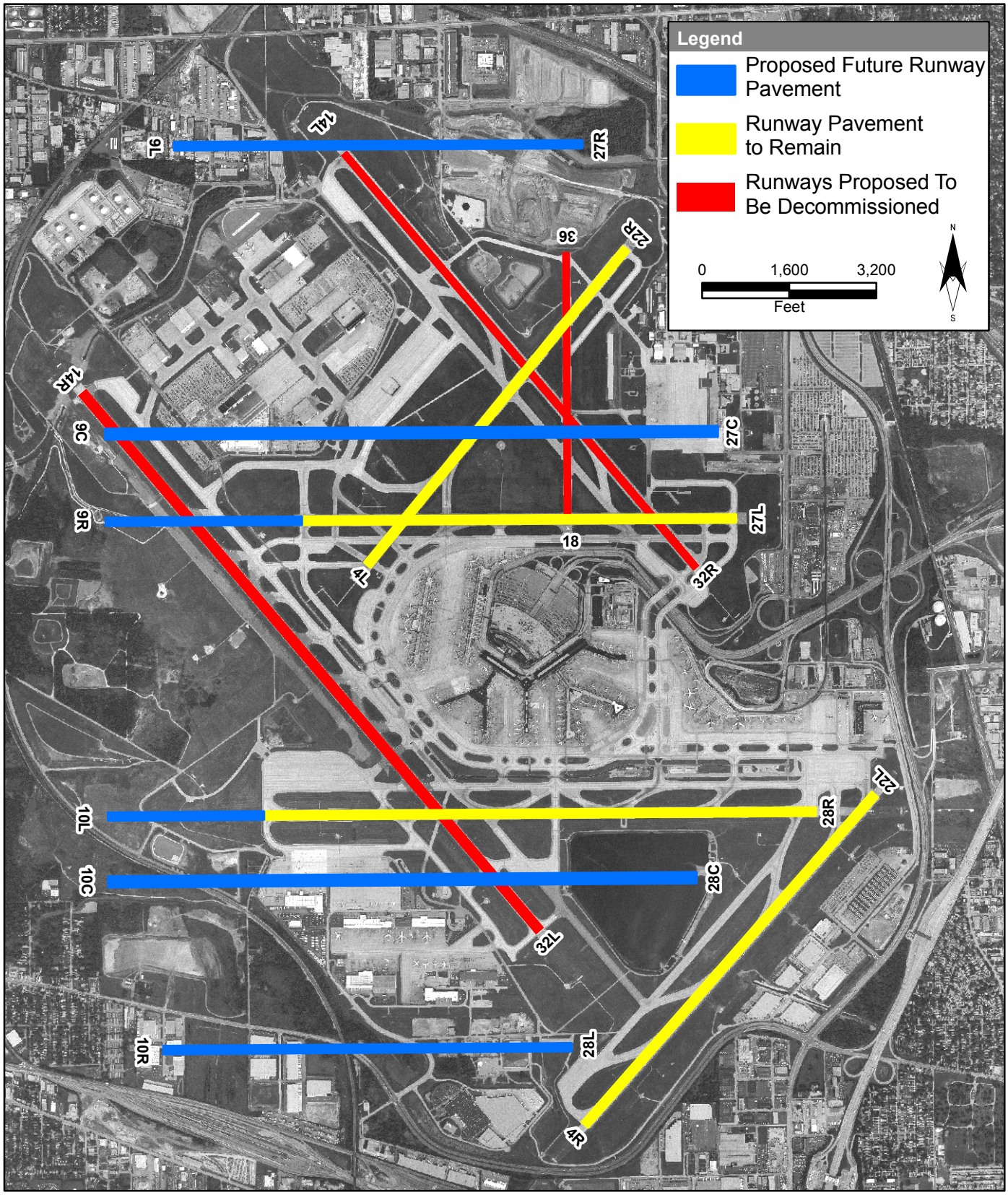

Source: ALP Drawing Set, Ricondo and Associates Inc. (CCT), 2004.

Chicago O'Hare International Airport

O'Hare Modernization Environmental Impact Statement

Existing and Proposed Future Runways (Sponsor's Proposal)

▶ **Exhibit 1-10**