Proposed Action - Spaceport Camden Facilities

Proposed Locations and Structures

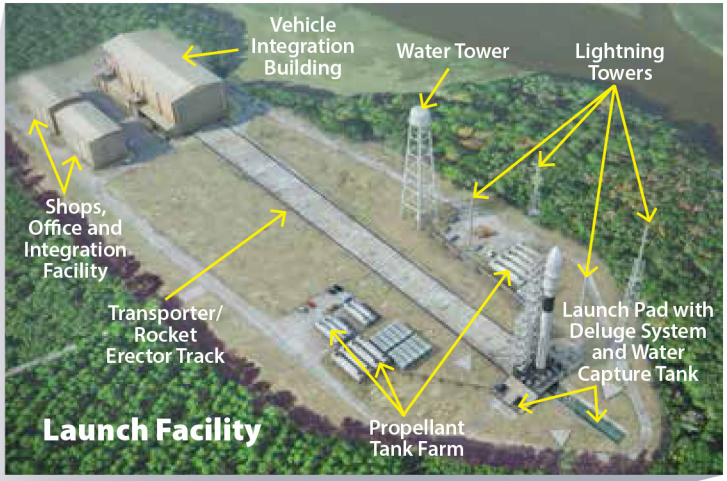

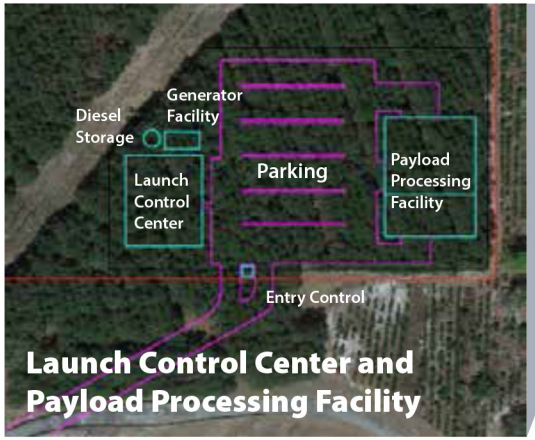

All facilities would be built on land owned or leased by Spaceport Camden