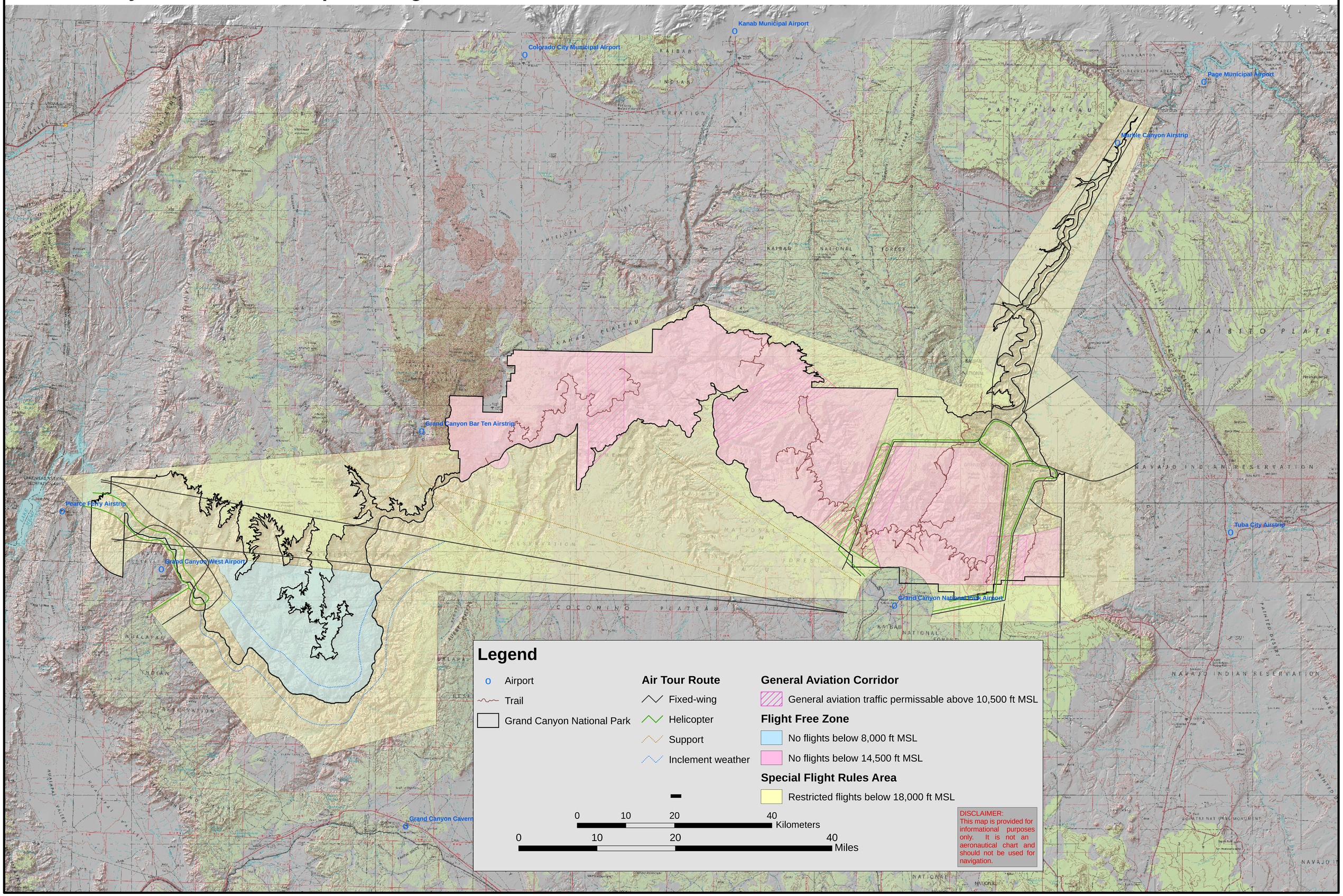Grand Canyon National Park Special Flight Rules Area