

## Appendix B: National and State Maps

---

### EXPLANATION OF MAPS IN APPENDIX B

The maps contained in appendix B show the location of existing airports in the NPIAS. Airports are identified by the airport location identifier. Icons identify the airports as “Large/Medium Hub, Small/Nonhub, National/Regional, Local/Basic, and Unclassified.”

Shading is used to identify Metropolitan Statistical Areas (Metro S.A.) and Micropolitan Statistical Areas (Micro S.A.). Metro S.A. is defined by the Office of Management and Budget (OMB) as one or more adjacent counties or county equivalents that have at least one urban core area of at least a population of 50,000, plus adjacent territory that has a high degree of social and economic integration with the core as measured by commuting ties. Micro S.A., as defined by OMB, are labor market areas in the United States centered on an urban cluster (urban area) with a population of at least 10,000 but fewer than 50,000 people.

National and State maps of all 3,304 NPIAS existing airports are shown on the following pages.

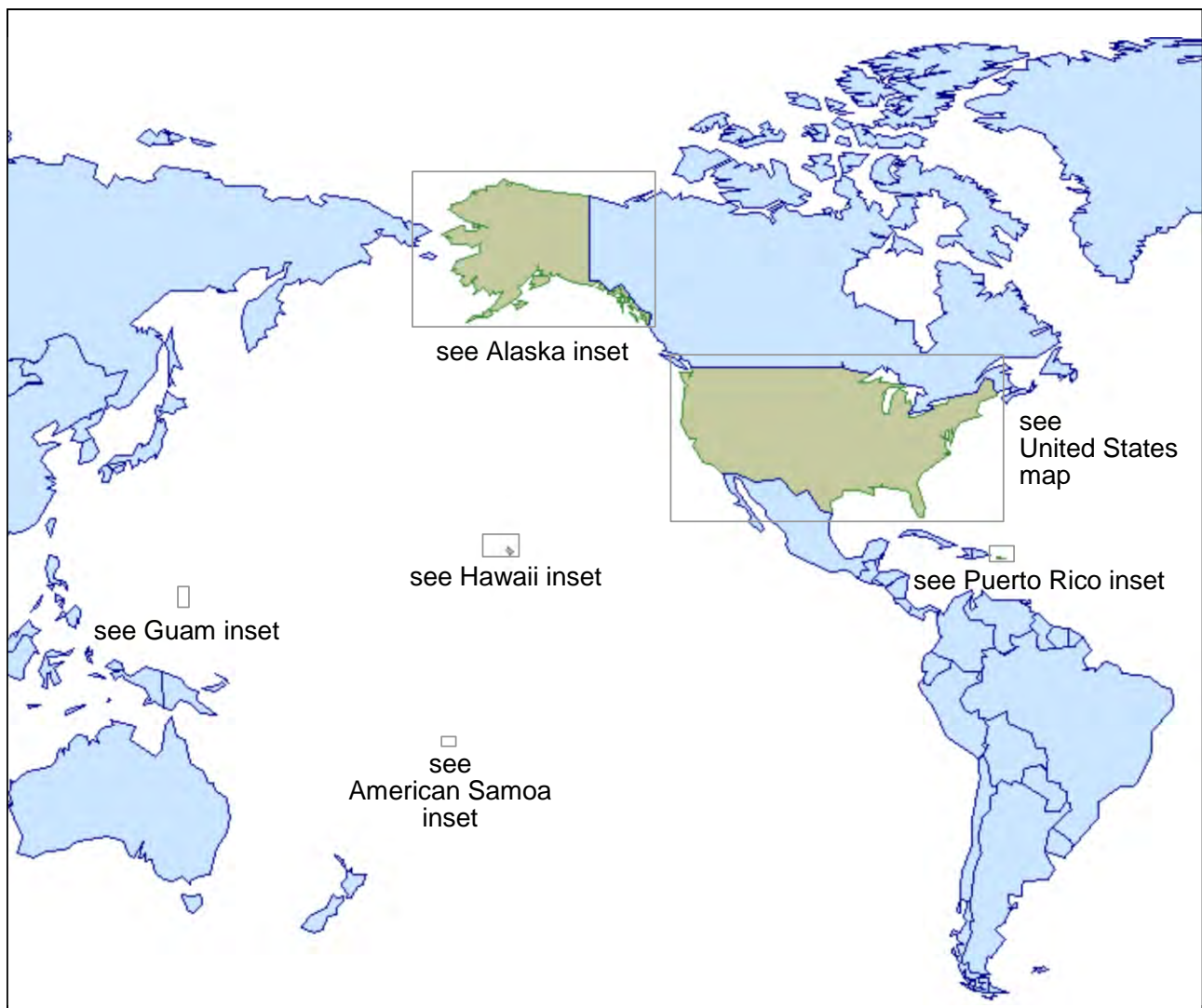

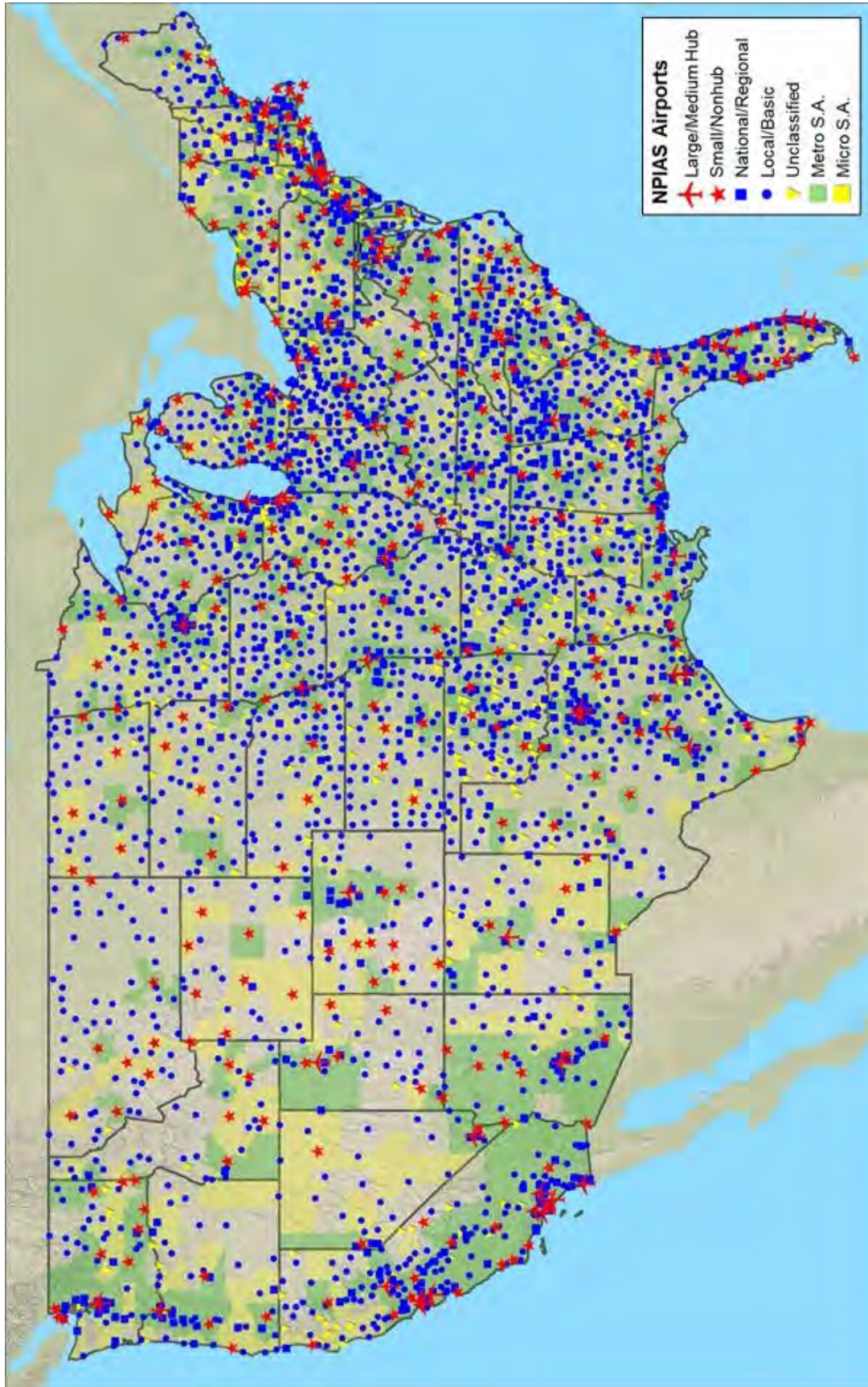



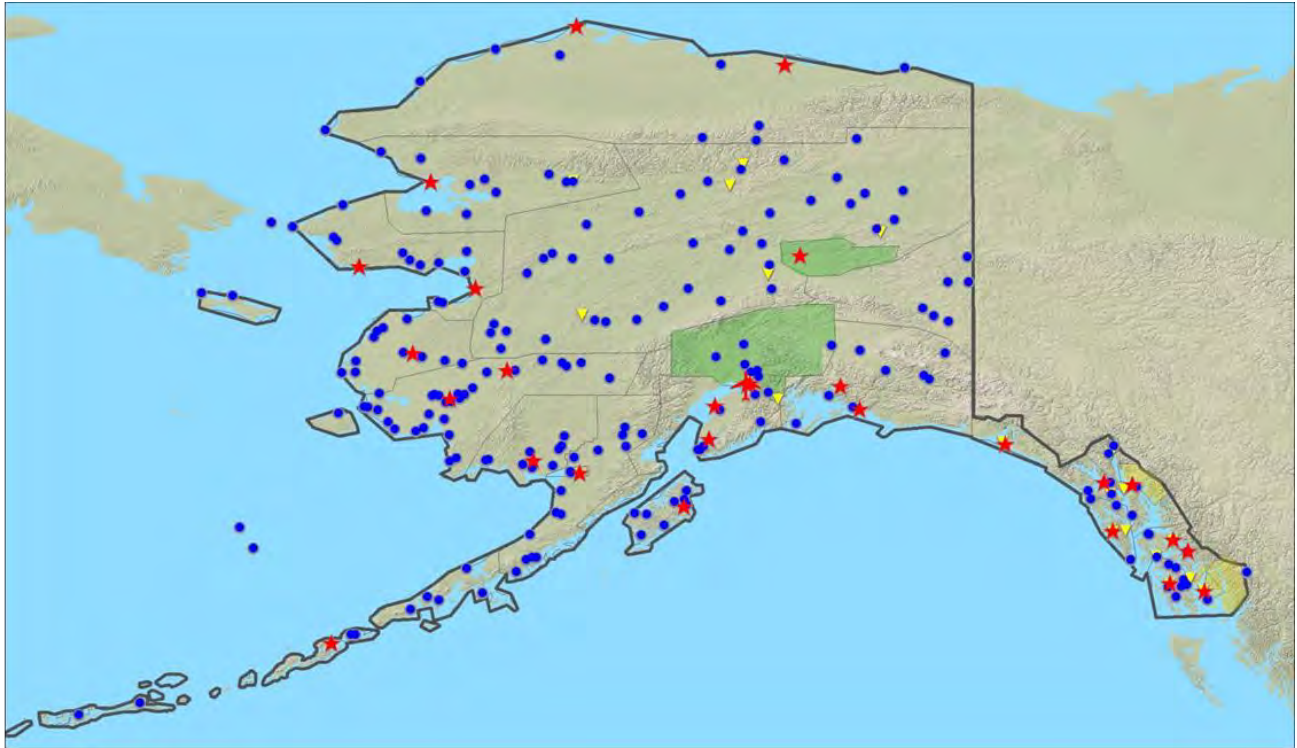

Alaska



Hawaii



Puerto Rico and  
the Virgin Islands

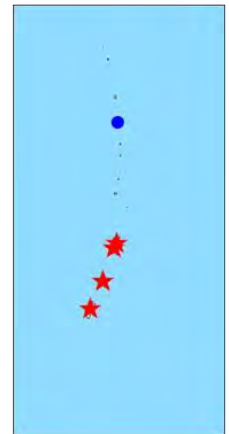

Guam and  
Northern  
Mariana  
Islands

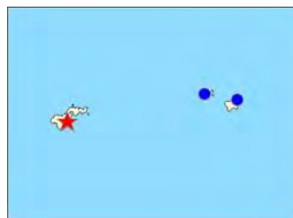

American Samoa

Maps are not to scale.

## Relievers and Relieved Airports

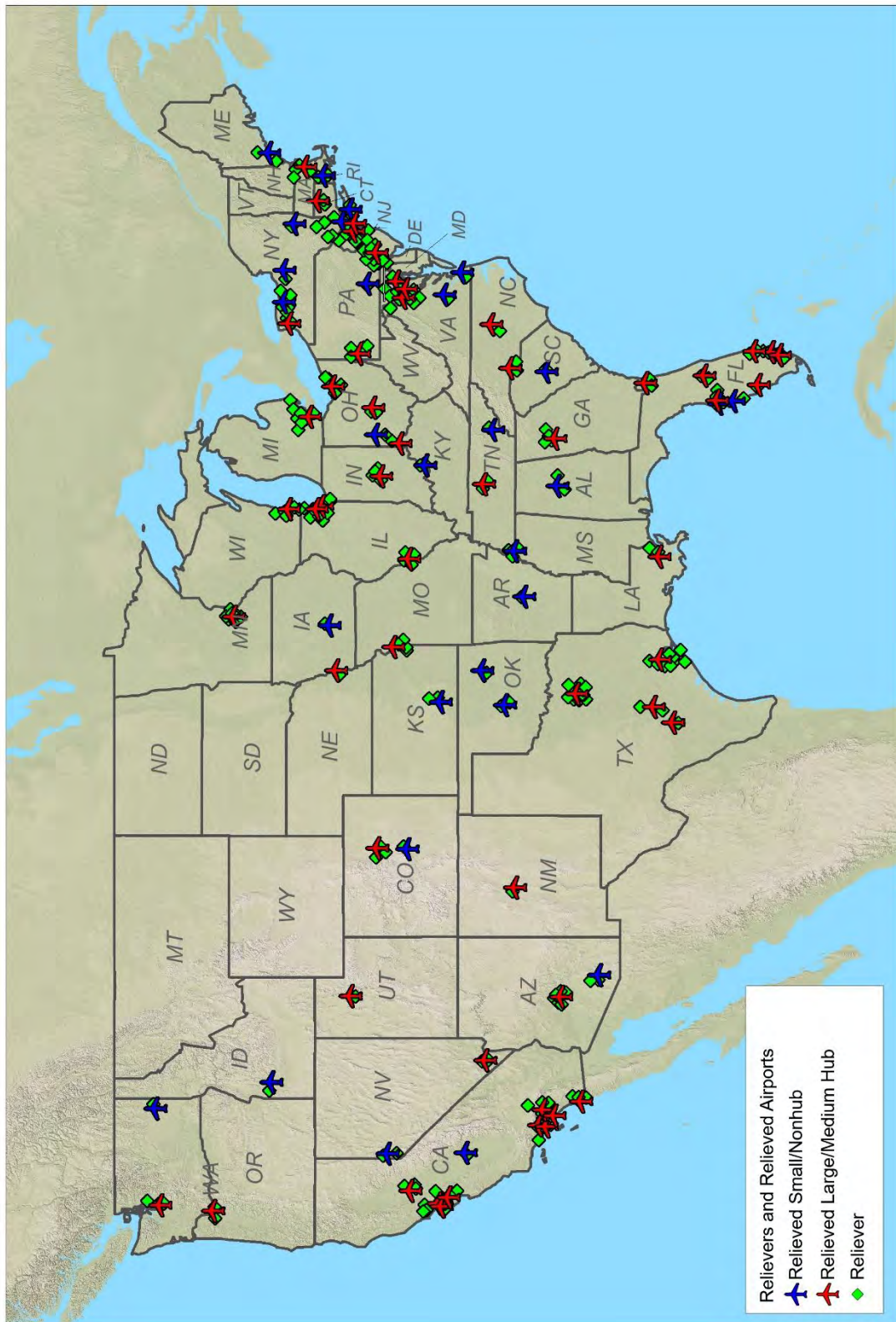



## Unclassified Airports

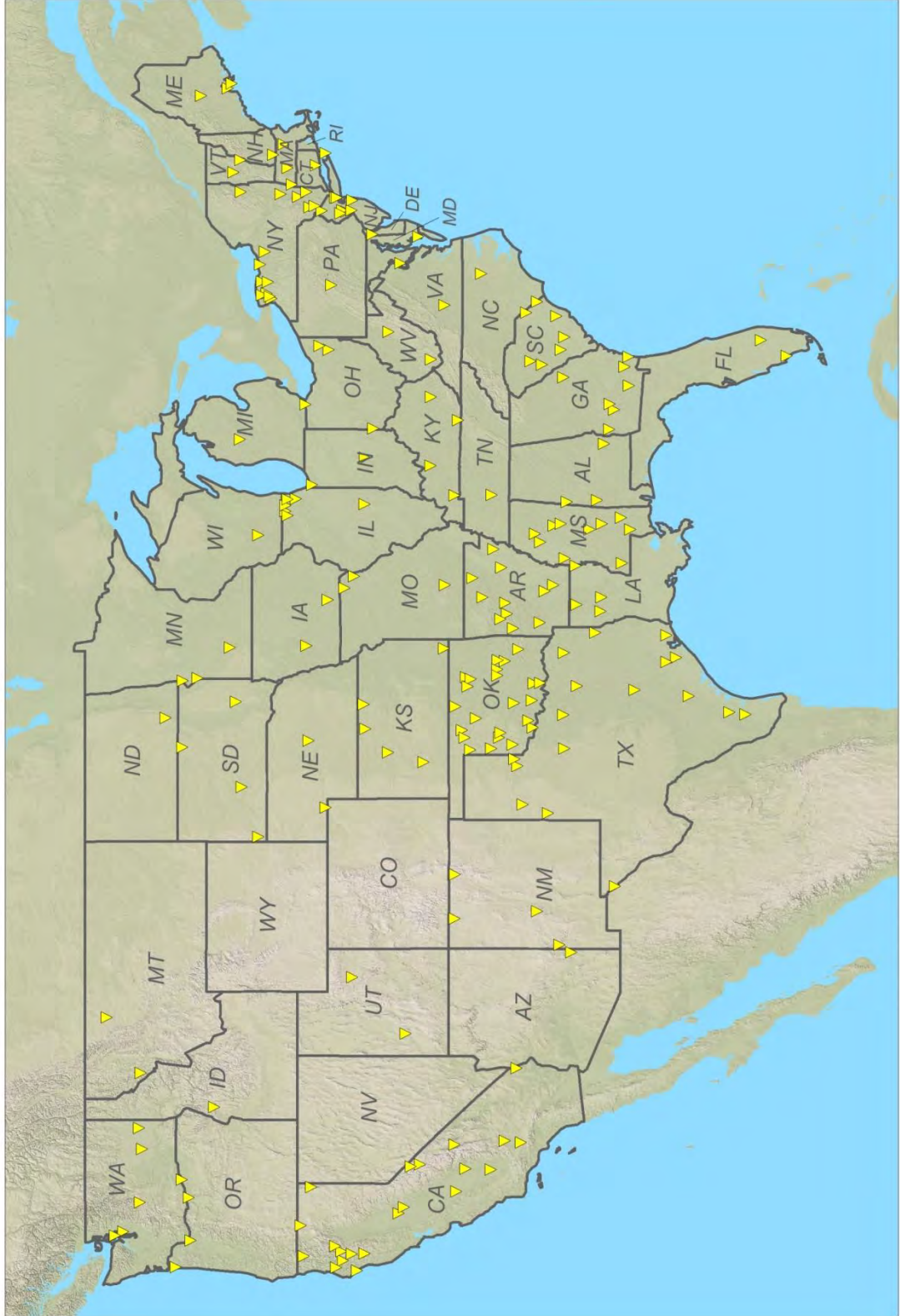

**NPIAS Airports**

- Large/Medium hub
- Small/Nonhub
- National/Regional
- Local/Basic
- Unclassified
- Metro S.A.
- Micro S.A.

Map showing the Southeastern United States (North Carolina, South Carolina, Georgia, Florida, Tennessee, Mississippi, Alabama, Louisiana) with NPIAS Airports. Major airports are marked with red stars, and smaller airports are marked with blue squares or circles. The map includes a legend for airport types and a scale bar (0 to 100 miles).



**NPIAS Airports**

- Large/Medium hub
- Small/Nonhub
- National/Regional
- Local/Basic
- Unclassified
- Metro S.A.
- Micro S.A.

0 100 200 miles

SNP

# Alaska (South/Southwest Islands)

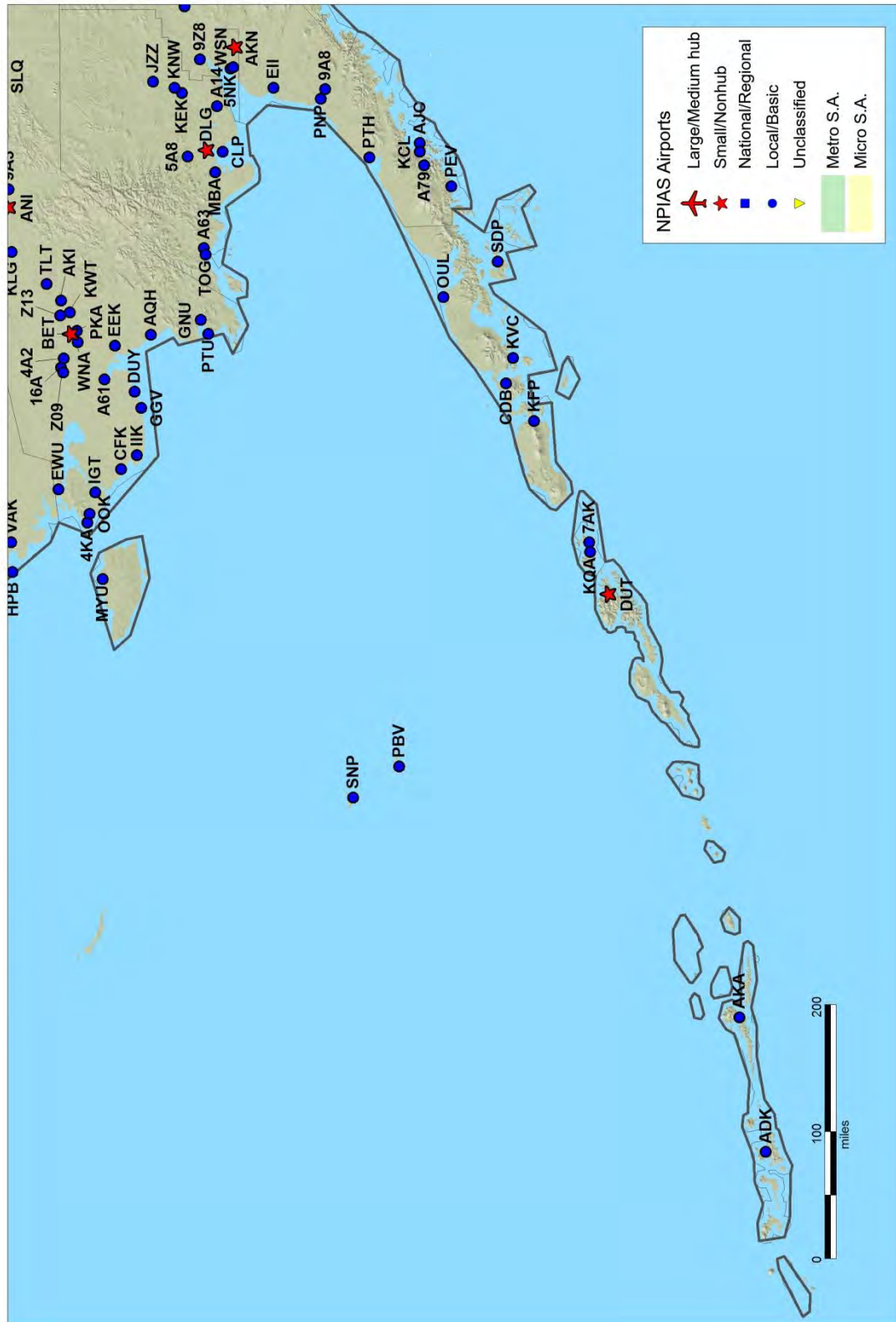



# Alaska (Southeast)

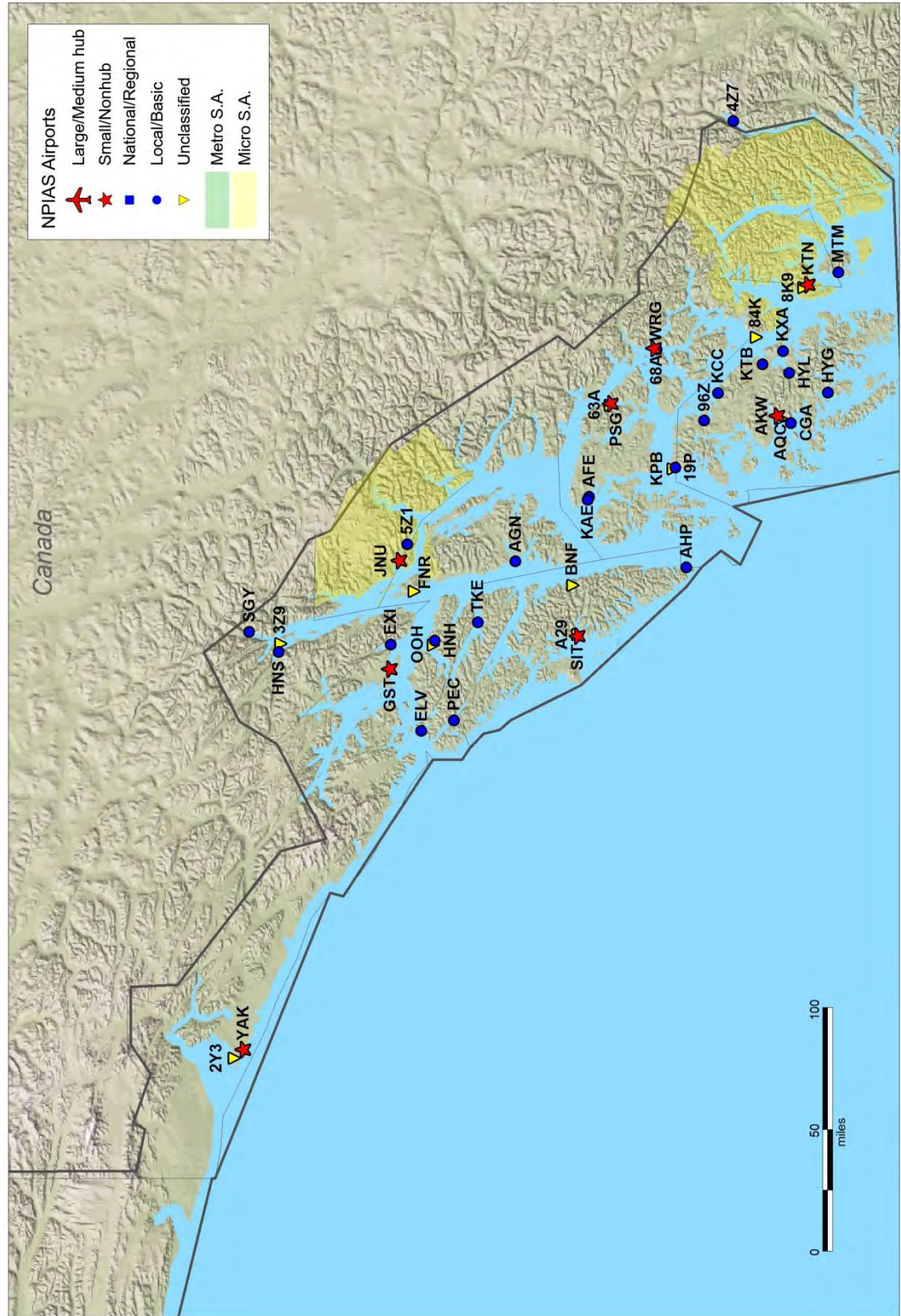



# Arizona

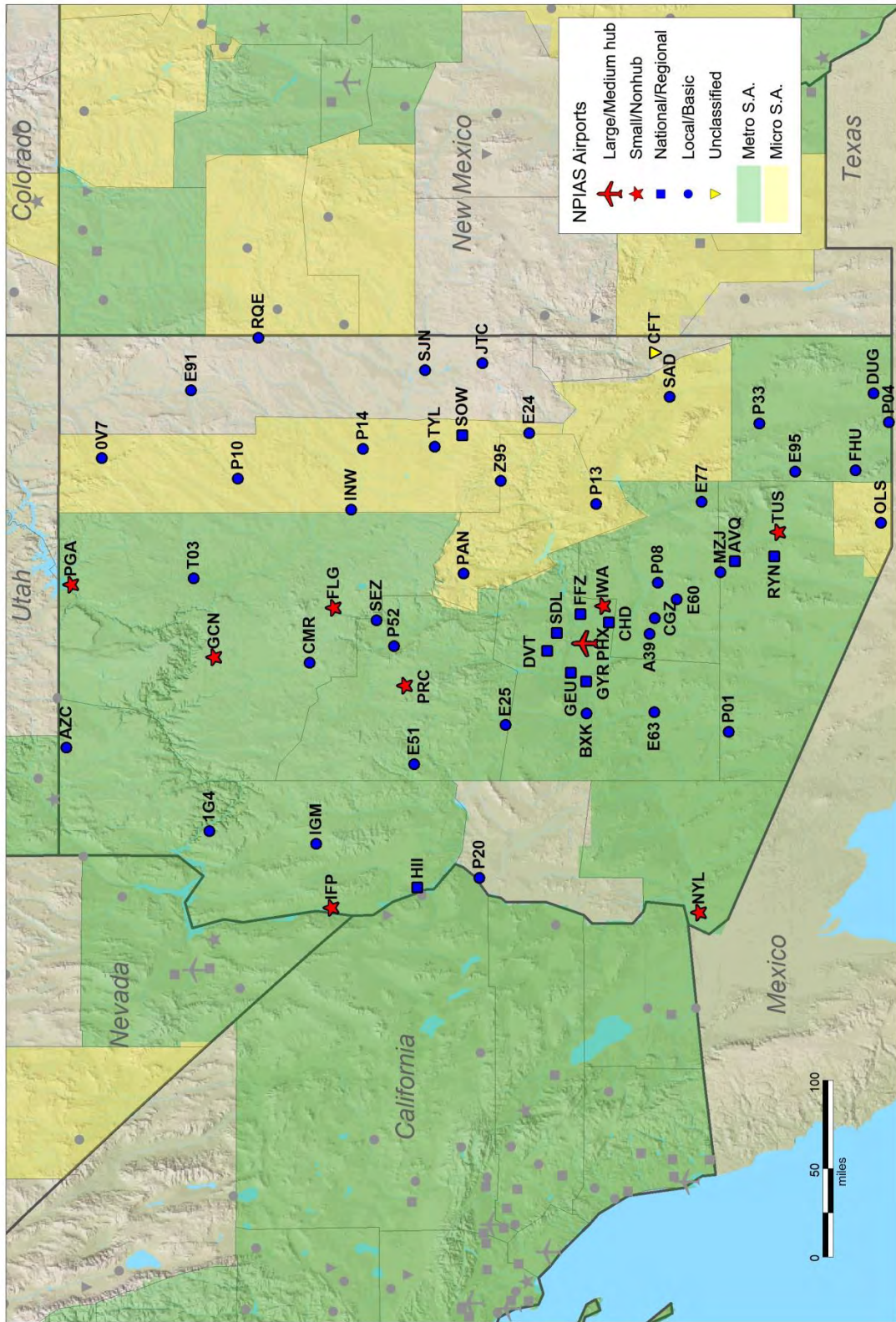



[illegible]



# California (North)

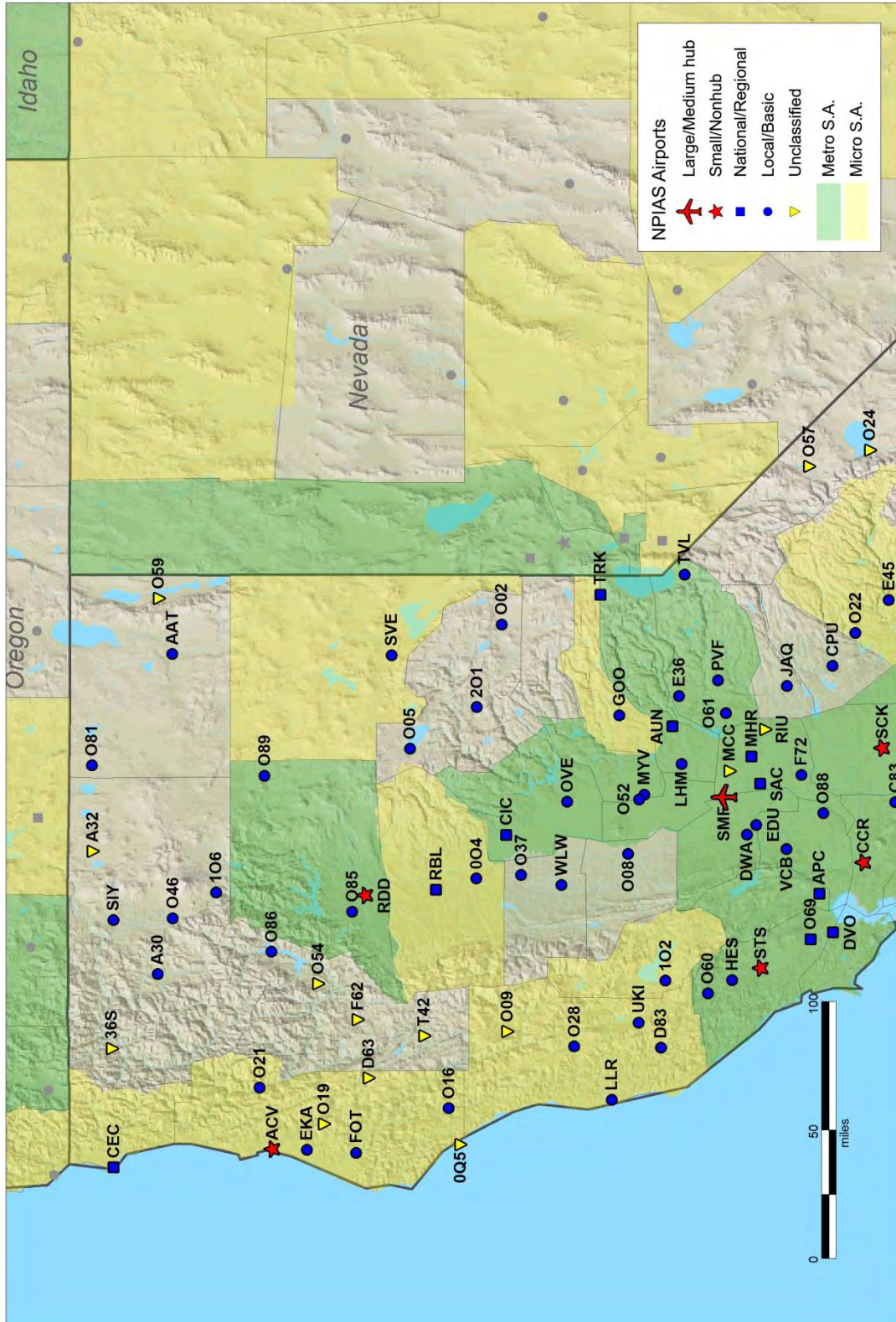



# California (Central)

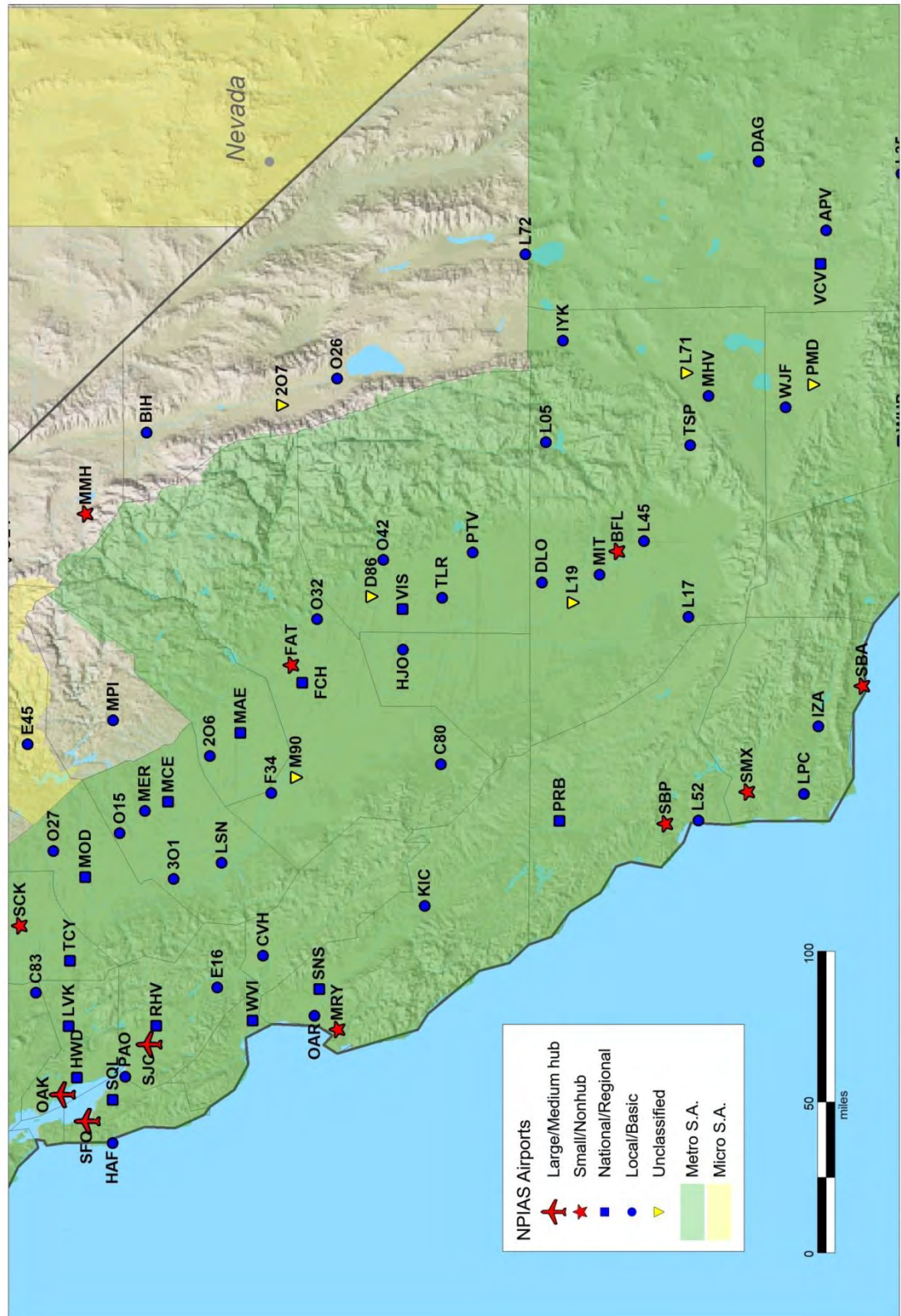

## California (South)

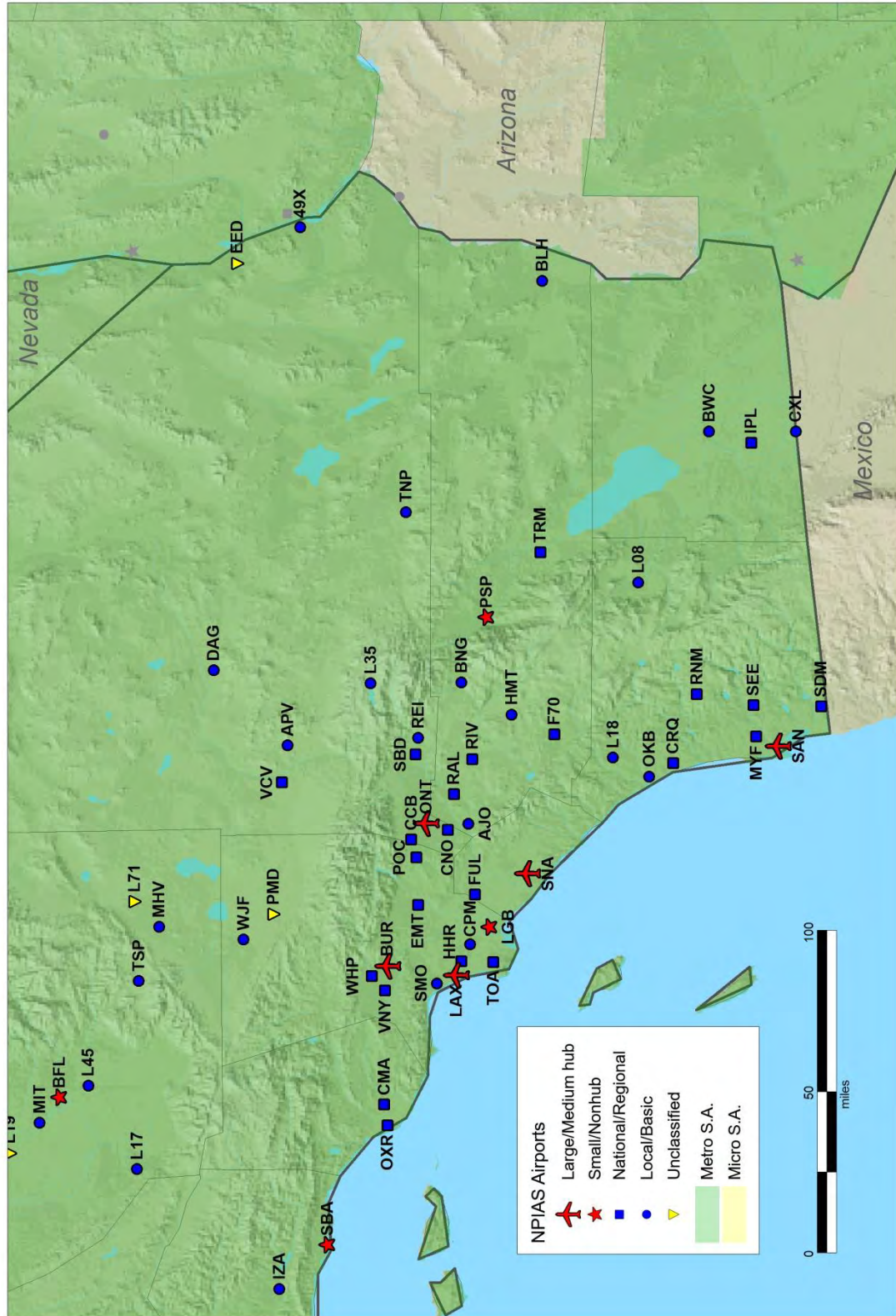



# Colorado

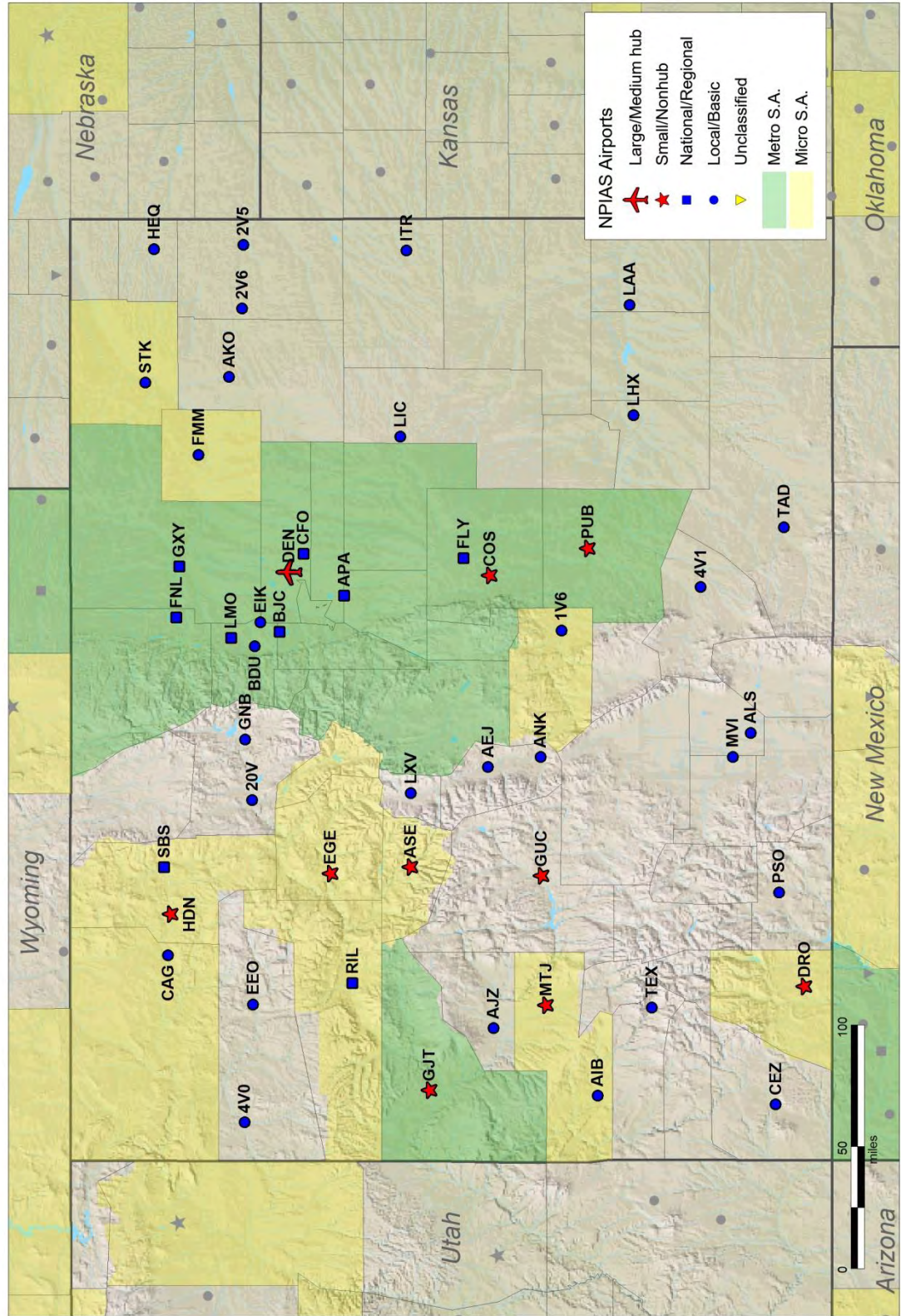

# Connecticut

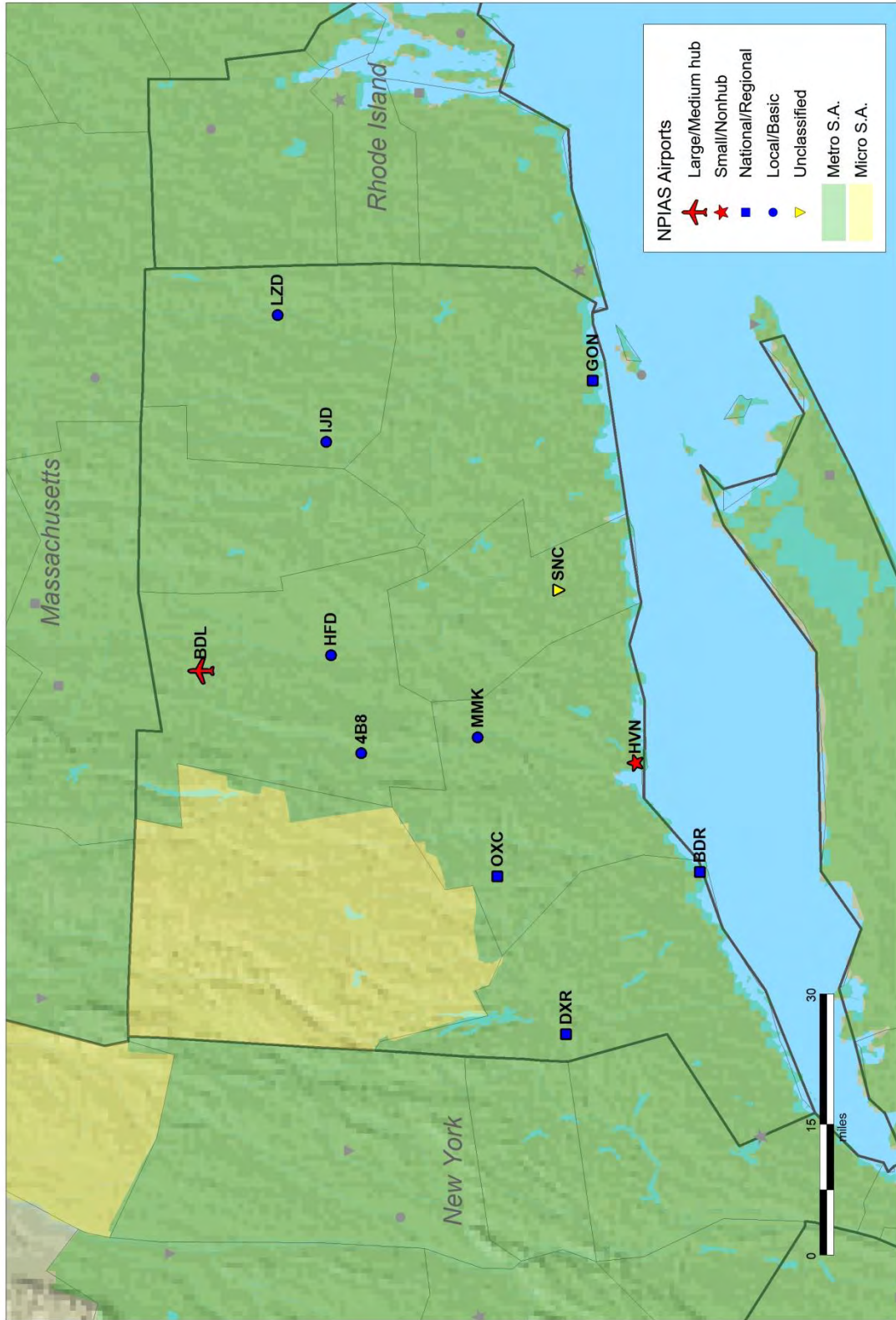



# Delaware

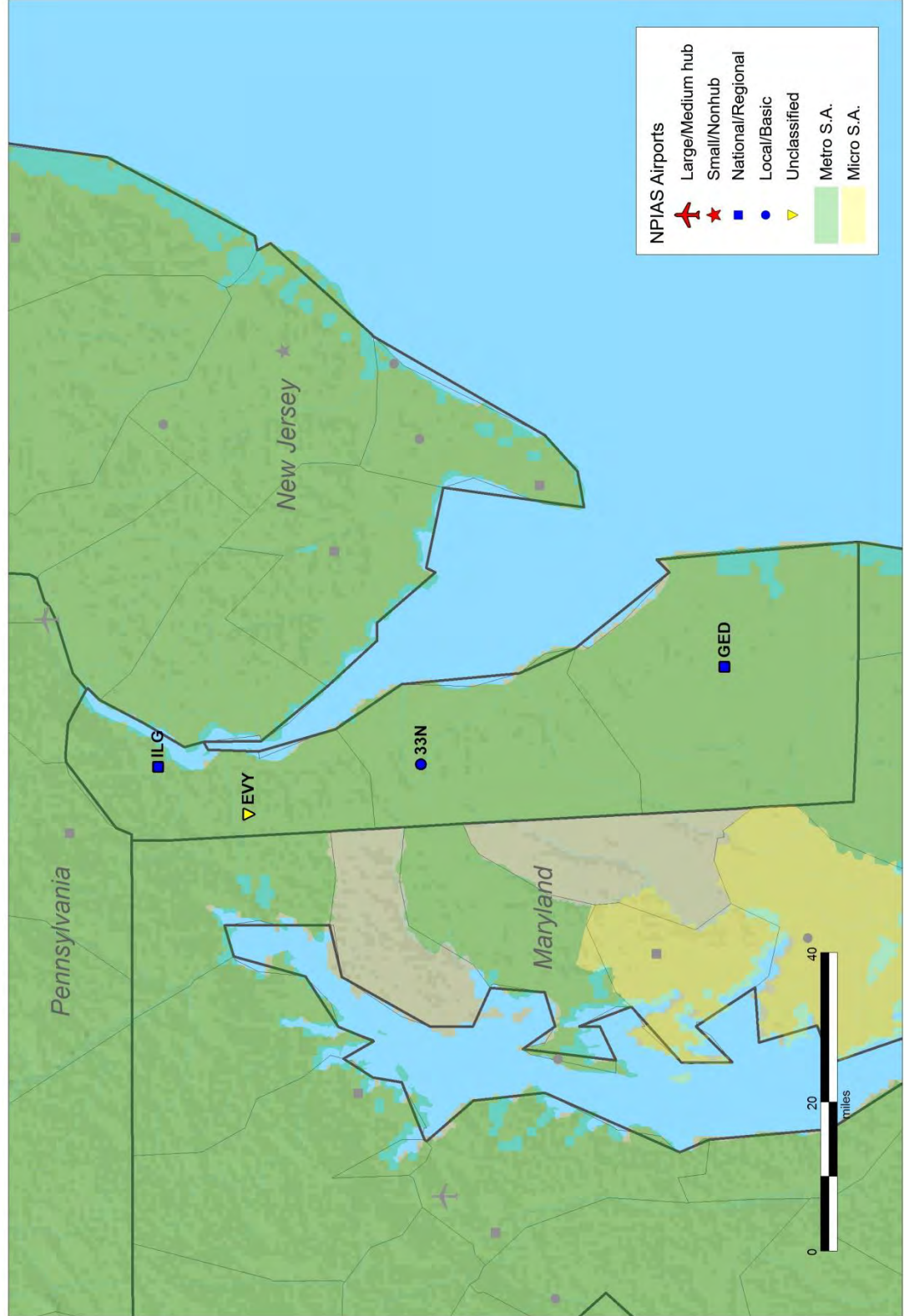

This map displays the locations of National Public Infrastructure Airport System (NPIAS) airports in Alabama and Georgia. The map uses a color-coded system to categorize airports by size and function, as detailed in the legend. A scale bar indicates distances in miles (0, 50, 100). The map shows a high density of airports in the southeastern United States, with many airports marked with blue dots (National/Regional) and some with red stars (Large/Medium hub). Major airports like Atlanta (ATL) and Jacksonville (JAX) are highlighted with red stars. The map also shows the state boundaries of Alabama and Georgia, and the Gulf of Mexico to the south.

**NPIAS Airports**

- Large/Medium hub (Red star)
- Small/Nonhub (Blue dot)
- National/Regional (Blue square)
- Local/Basic (Blue triangle)
- Unclassified (Yellow triangle)
- Metro S.A. (Light green)
- Micro S.A. (Light yellow)

**Map Labels:** Alabama, Georgia, ATL, JAX, ECP, VPS, PNS, DTS, CEW, 54J, 1J0, MAI, 2J9, TLH, 40J, CTY, GNV, 28J, FIN, OMN, DED, EVB, SFB, X21, TIX, COI, MLB, X59, X26, VRB, FPR, OBE, AVO, CHN, SEF, SRQ, SPG, TFF, PCW, BOW, X07, GIF, LAL, VDF, TPA, CLW, PIE, TPF, BKV, INF, CGC, X35, OCF, X60, LCQ, 24J, VQQ, HEG, ORG, FHB, 01J, X23, LEE, X20, X19, X18, X17, X16, X15, X14, X13, X12, X11, X10, X09, X08, X07, X06, X05, X04, X03, X02, X01, X00, X99, X98, X97, X96, X95, X94, X93, X92, X91, X90, X89, X88, X87, X86, X85, X84, X83, X82, X81, X80, X79, X78, X77, X76, X75, X74, X73, X72, X71, X70, X69, X68, X67, X66, X65, X64, X63, X62, X61, X60, X59, X58, X57, X56, X55, X54, X53, X52, X51, X50, X49, X48, X47, X46, X45, X44, X43, X42, X41, X40, X39, X38, X37, X36, X35, X34, X33, X32, X31, X30, X29, X28, X27, X26, X25, X24, X23, X22, X21, X20, X19, X18, X17, X16, X15, X14, X13, X12, X11, X10, X09, X08, X07, X06, X05, X04, X03, X02, X01, X00, X99, X98, X97, X96, X95, X94, X93, X92, X91, X90, X89, X88, X87, X86, X85, X84, X83, X82, X81, X80, X79, X78, X77, X76, X75, X74, X73, X72, X71, X70, X69, X68, X67, X66, X65, X64, X63, X62, X61, X60, X59, X58, X57, X56, X55, X54, X53, X52, X51, X50, X49, X48, X47, X46, X45, X44, X43, X42, X41, X40, X39, X38, X37, X36, X35, X34, X33, X32, X31, X30, X29, X28, X27, X26, X25, X24, X23, X22, X21, X20, X19, X18, X17, X16, X15, X14, X13, X12, X11, X10, X09, X08, X07, X06, X05, X04, X03, X02, X01, X00, X99, X98, X97, X96, X95, X94, X93, X92, X91, X90, X89, X88, X87, X86, X85, X84, X83, X82, X81, X80, X79, X78, X77, X76, X75, X74, X73, X72, X71, X70, X69, X68, X67, X66, X65, X64, X63, X62, X61, X60, X59, X58, X57, X56, X55, X54, X53, X52, X51, X50, X49, X48, X47, X46, X45, X44, X43, X42, X41, X40, X39, X38, X37, X36, X35, X34, X33, X32, X31, X30, X29, X28, X27, X26, X25, X24, X23, X22, X21, X20, X19, X18, X17, X16, X15, X14, X13, X12, X11, X10, X09, X08, X07, X06, X05, X04, X03, X02, X01, X00, X99, X98, X97, X96, X95, X94, X93, X92, X91, X90, X89, X88, X87, X86, X85, X84, X83, X82, X81, X80, X79, X78, X77, X76, X75, X74, X73, X72, X71, X70, X69, X68, X67, X66, X65, X64, X63, X62, X61, X60, X59, X58, X57, X56, X55, X54, X53, X52, X51, X50, X49, X48, X47, X46, X45, X44, X43, X42, X41, X40, X39, X38, X37, X36, X35, X34, X33, X32, X31, X30, X29, X28, X27, X26, X25, X24, X23, X22, X21, X20, X19, X18, X17, X16, X15, X14, X13, X12, X11, X10, X09, X08, X07, X06, X05, X04, X03, X02, X01, X00, X99, X98, X97, X96, X95, X94, X93, X92, X91, X90, X89, X88, X87, X86, X85, X84, X83, X82, X81, X80, X79, X78, X77, X76, X75, X74, X73, X72, X71, X70, X69, X68, X67, X66, X65, X64, X63, X62, X61, X60, X59, X58, X57, X56, X55, X54, X53, X52, X51, X50, X49, X48, X47, X46, X45, X44, X43, X42, X41, X40, X39, X38, X37, X36, X35, X34, X33, X32, X31, X30, X29, X28, X27, X26, X25, X24, X23, X22, X21, X20, X19, X18, X17, X16, X15, X14, X13, X12, X11, X10, X09, X08, X07, X06, X05, X04, X03, X02, X01, X00, X99, X98, X97, X96, X95, X94, X93, X92, X91, X90, X89, X88, X87, X86, X85, X84, X83, X82, X81, X80, X79, X78, X77, X76, X75, X74, X73, X72, X71, X70, X69, X68, X67, X66, X65, X64, X63, X62, X61, X60, X59, X58, X57, X56, X55, X54, X53, X52, X51, X50, X49, X48, X47, X46, X45, X44, X43, X42, X41, X40, X39, X38, X37, X36, X35, X34, X33, X32, X31, X30, X29, X28, X27, X26, X25, X24, X23, X22, X21, X20, X19, X18, X17, X16, X15, X14, X13, X12, X11, X10, X09, X08, X07, X06, X05, X04, X03, X02, X01, X00, X99, X98, X97, X96, X95, X94, X93, X92, X91, X90, X89, X88, X87, X86, X85, X84, X83, X82, X81, X80, X79, X78, X77, X76, X75, X74, X73, X72, X71, X70, X69, X68, X67, X66, X65, X64, X63, X62, X61, X60, X59, X58, X57, X56, X55, X54, X53, X52, X51, X50, X49, X48, X47, X46, X45, X44, X43, X42, X41, X40, X39, X38, X37, X36, X35, X34, X33, X32, X31, X30, X29, X28, X27, X26, X25, X24, X23, X22, X21, X20, X19, X18, X17, X16, X15, X14, X13, X12, X11, X10, X09, X08, X07, X06, X05, X04, X03, X02, X01, X00, X99, X98, X97, X96, X95, X94, X93, X92, X91, X90, X89, X88, X87, X86, X85, X84, X83, X82, X81, X80, X79, X78, X77, X76, X75, X74, X73, X72, X71, X70, X69, X68, X67, X66, X65, X64, X63, X62, X61, X60, X59, X58, X57, X56, X55, X54, X53, X52, X51, X50, X49, X48, X47, X46, X45, X44, X43, X42, X41, X40, X39, X38, X37, X36, X35, X34, X33, X32, X31, X30, X29, X28, X27, X26, X25, X24, X23, X22, X21, X20, X19, X18, X17, X16, X15, X14, X13, X12, X11, X10, X09, X08, X07, X06, X05, X04, X03, X02, X01, X00, X99, X98, X97, X96, X95, X94, X93, X92, X91, X90, X89, X88, X87, X86, X85, X84, X83, X82, X81, X80, X79, X78, X77, X76, X75, X74, X73, X72, X71, X70, X69, X68, X67, X66, X65, X64, X63, X62, X61, X60, X59, X58, X57, X56, X55, X54, X53, X52, X51, X50, X49, X48, X47, X46, X45, X44, X43, X42, X41, X40, X39, X38, X37, X36, X35, X34, X33, X32, X31, X30, X29, X28, X27, X26, X25, X24, X23, X22, X21, X20, X19, X18, X17



## Florida (South)

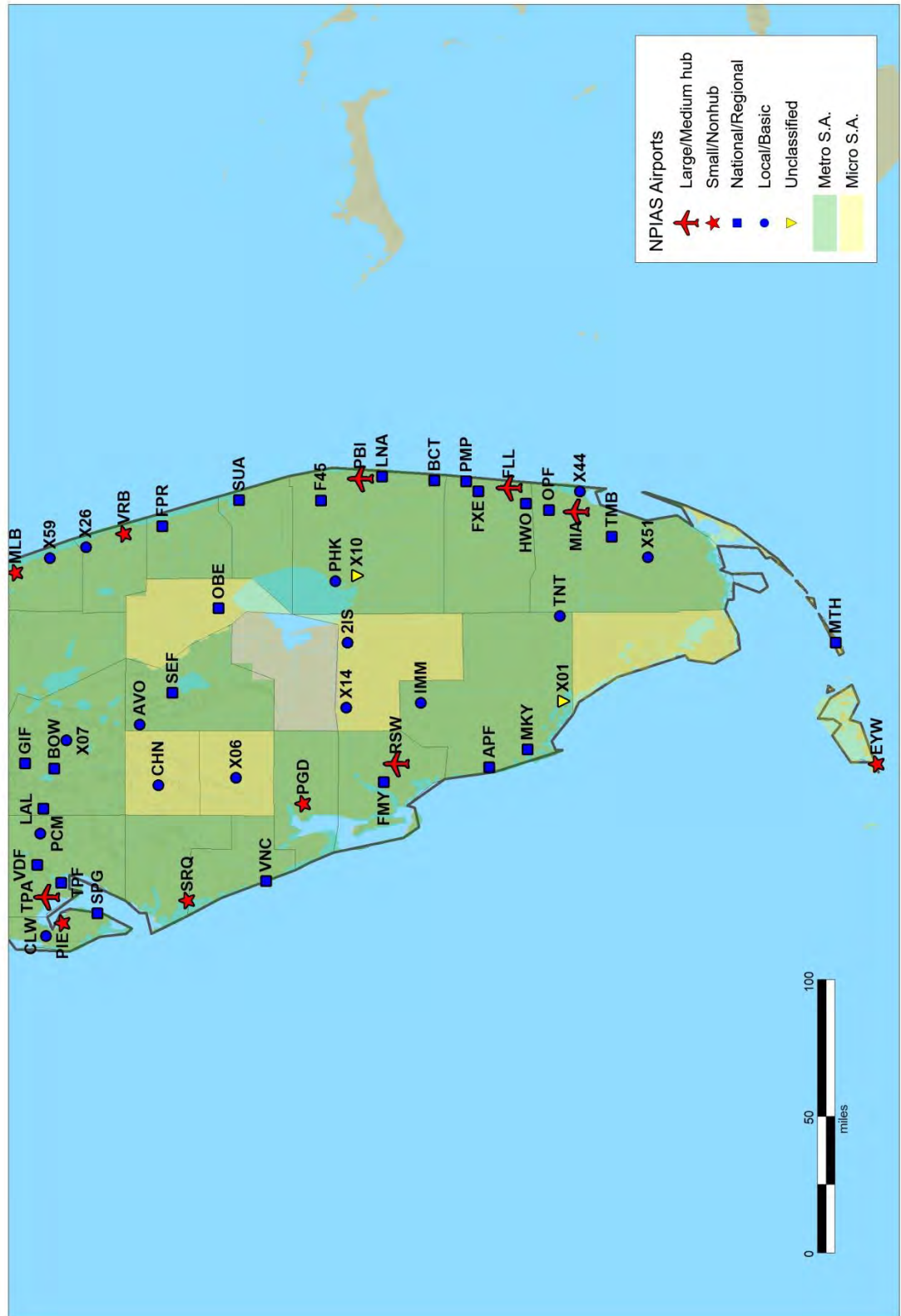

# Georgia

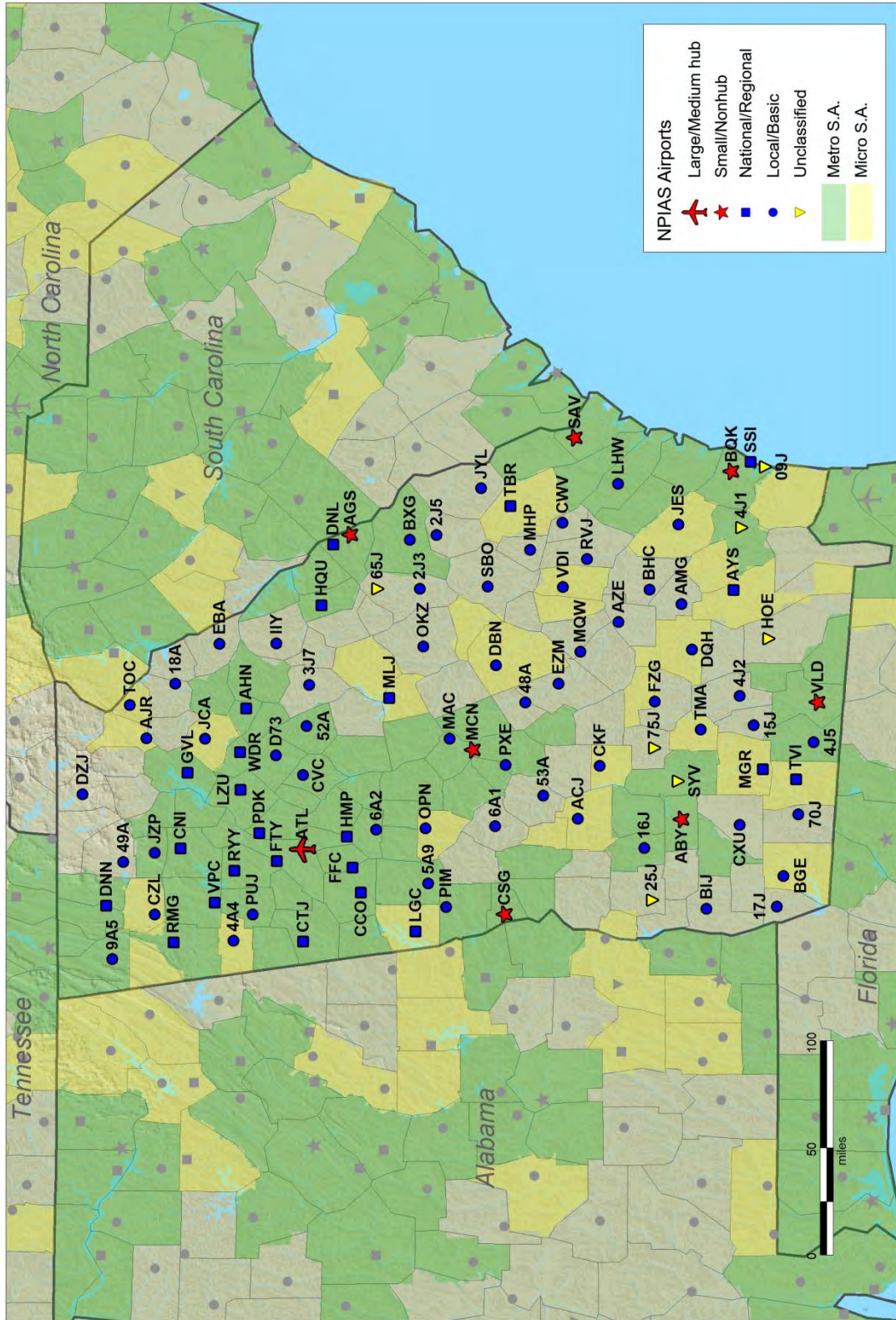



# Hawaii

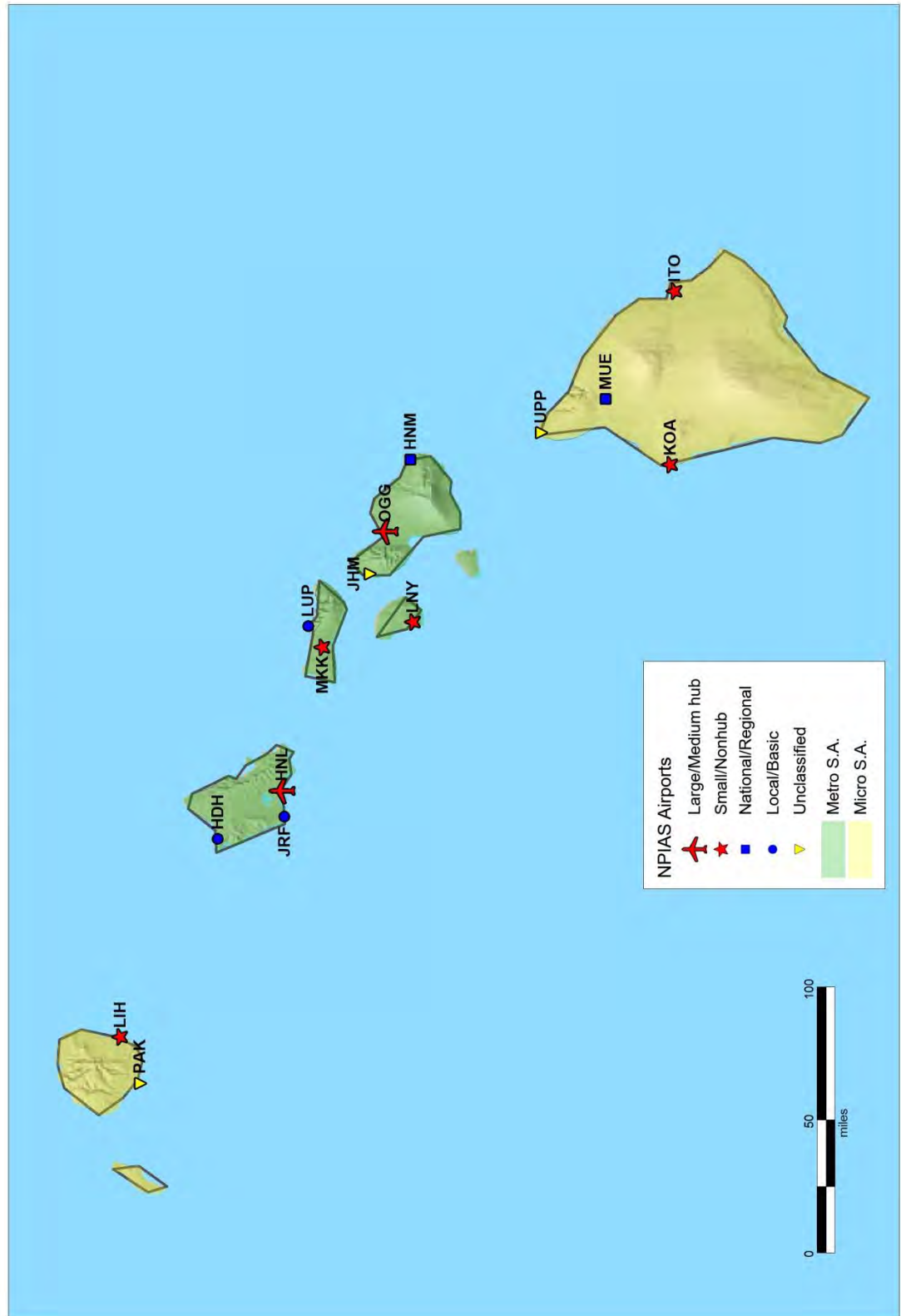

# Idaho

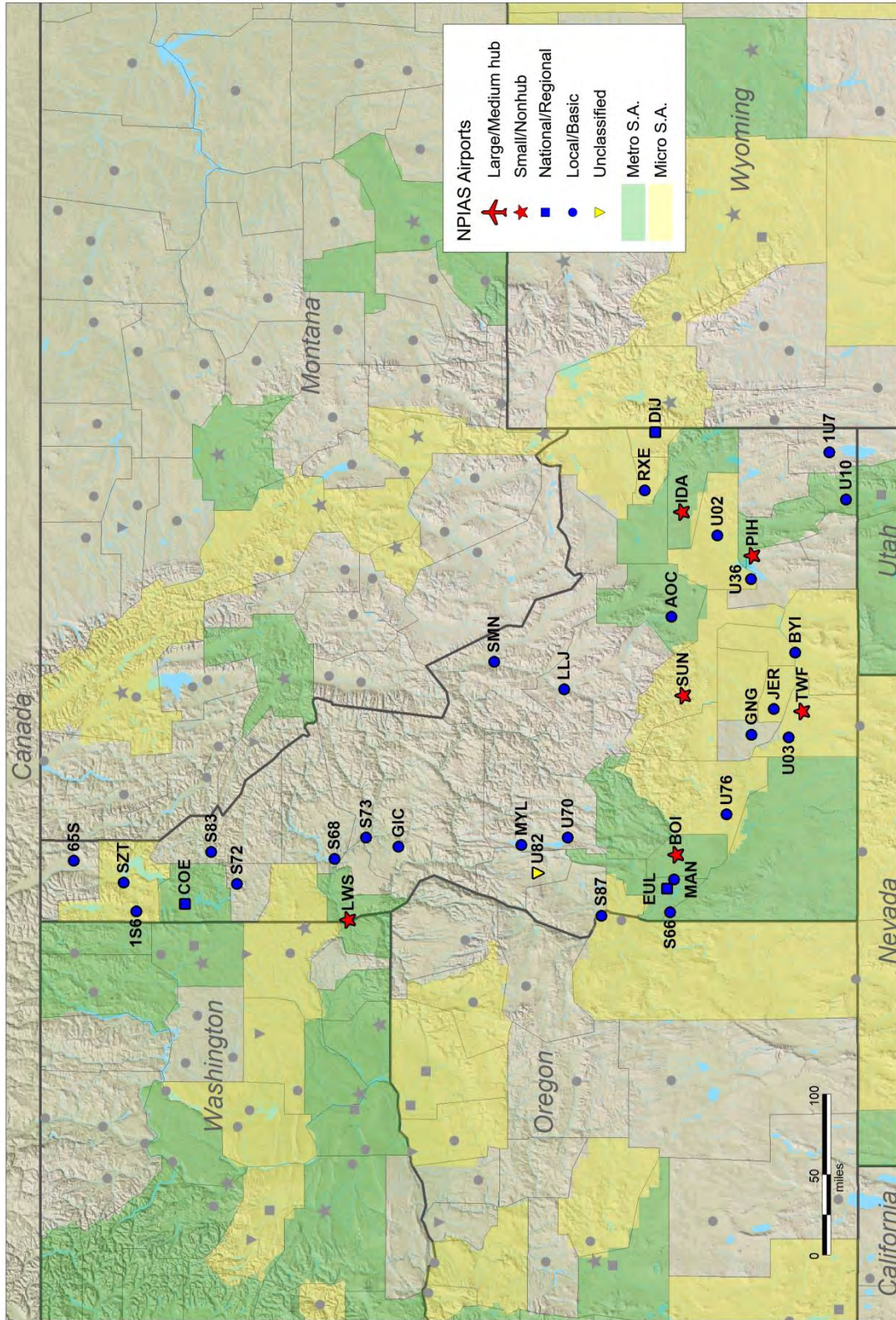



## A map of the Midwestern United States showing National Public Infrastructure Airport System (NPIAS) airports. The map covers parts of Wisconsin, Illinois, Indiana, Michigan, Ohio, Kentucky, Missouri, Iowa, and Minnesota. Major cities like Chicago, St. Louis, Indianapolis, and Detroit are visible. A legend in the top right corner defines airport types by color and shape: Large/Medium hub (red star), Small/Nonhub (blue square), National/Regional (yellow triangle), Local/Basic (green circle), Unclassified (purple dot), Metro S.A. (light green background), and Micro S.A. (light yellow background). A scale bar at the bottom indicates distances up to 100 miles. Numerous airports are labeled with their IATA codes, such as ORD, MDW, MKE, PIT, and STL.



# Indiana

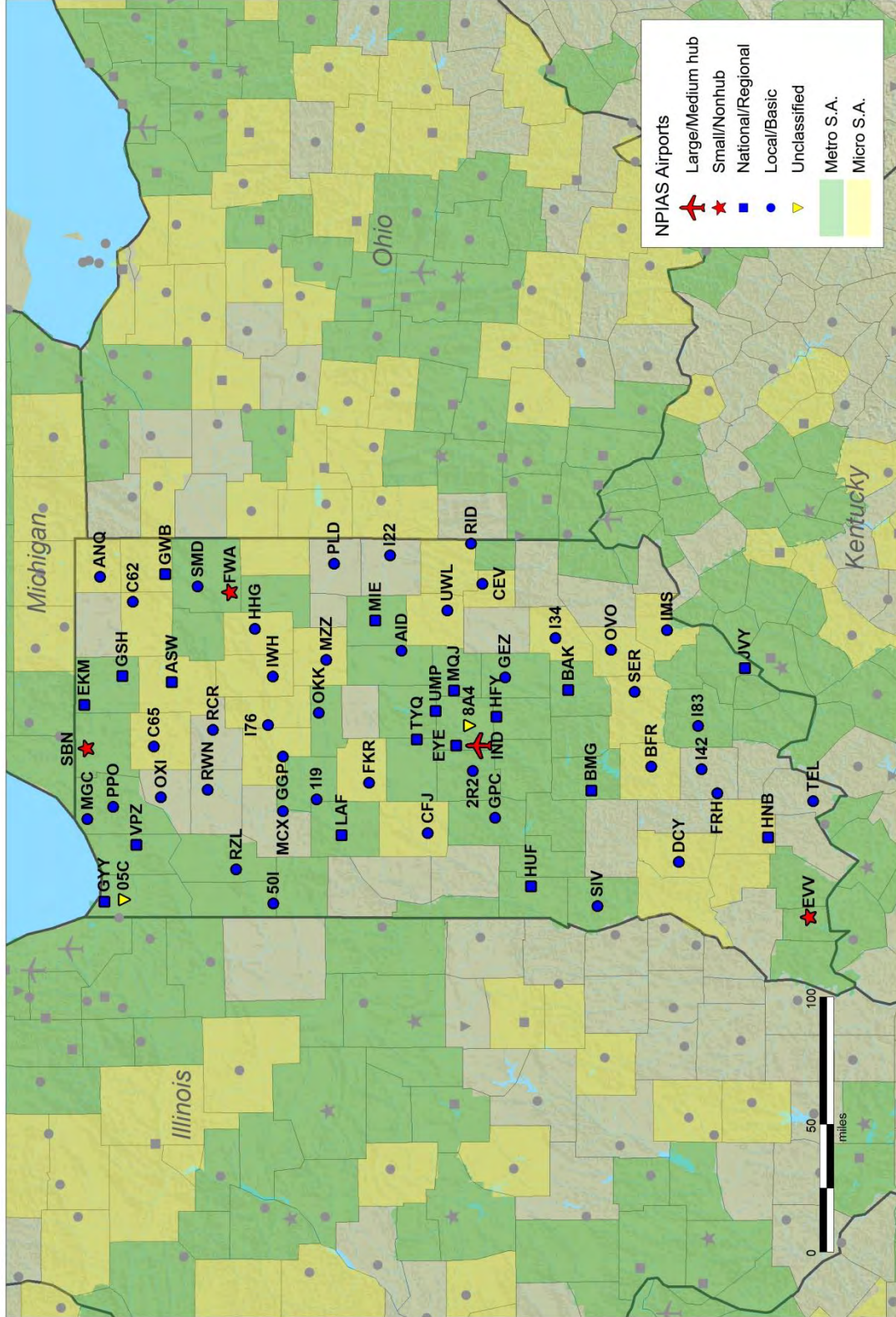



# Iowa

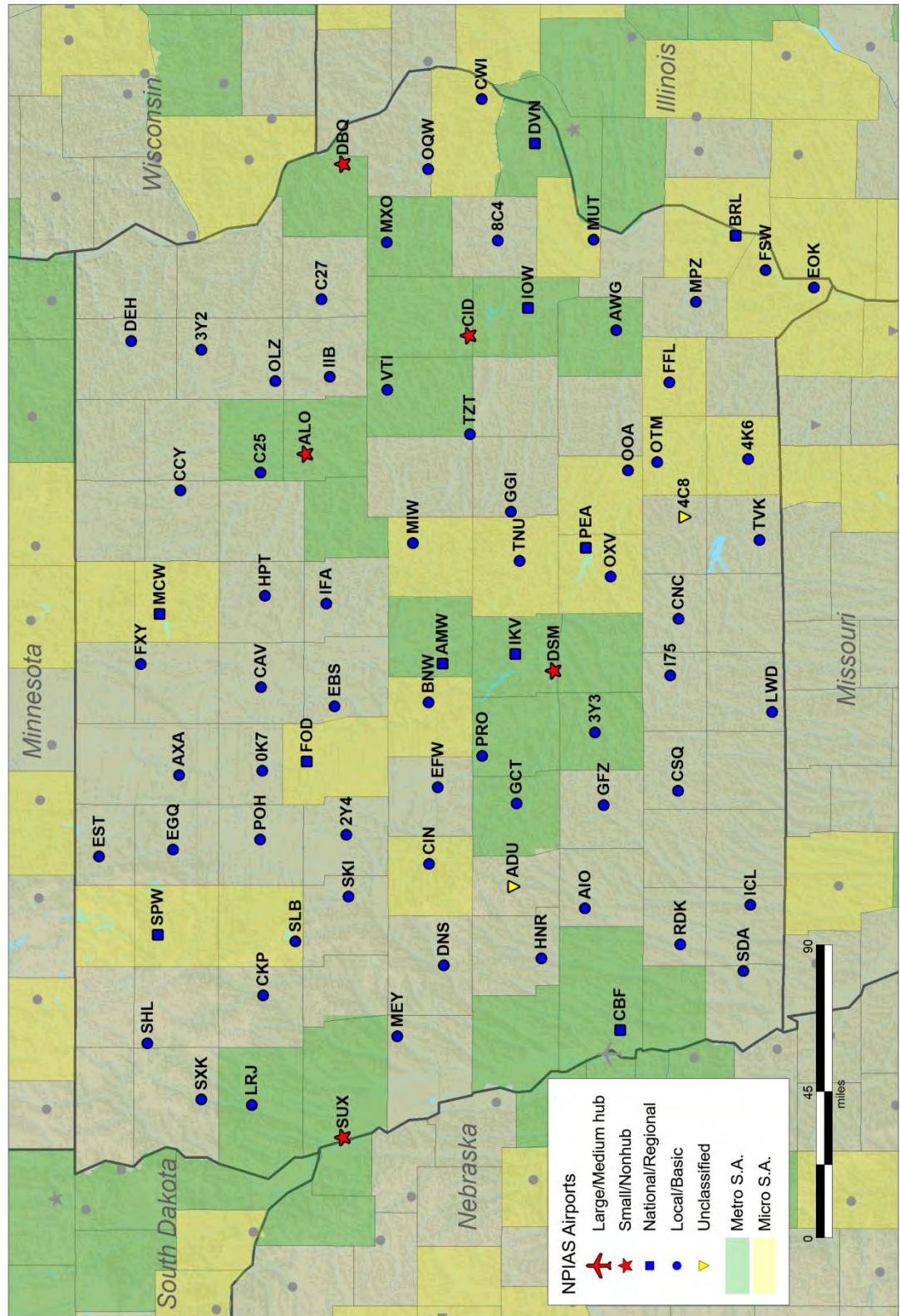



This map displays the locations of National Public Infrastructure Airport System (NPIAS) airports in the central United States, specifically covering Nebraska, Colorado, Missouri, and Oklahoma. The airports are categorized by size and function, indicated by different symbols and colors:

- Large/Medium hub:** Represented by a red star.
- Small/Nonhub:** Represented by a red star.
- National/Regional:** Represented by a blue square.
- Local/Basic:** Represented by a blue circle.
- Unclassified:** Represented by a yellow triangle.
- Metro S.A.:** Represented by a green square.
- Micro S.A.:** Represented by a yellow square.

The map shows a high density of airports, particularly in the central and eastern parts of the region. Major hubs like Denver International (DEN) and Kansas City International (MCI) are visible. The map also includes state boundaries, major rivers, and a scale bar indicating distances in miles (0, 50, 100).



This map displays the distribution of National Public Infrastructure Airport System (NPIAS) airports across the Eastern United States, specifically covering parts of Ohio, West Virginia, Virginia, North Carolina, Tennessee, Kentucky, Indiana, Illinois, Missouri, and Arkansas. The map uses a color-coded system to categorize airports based on their size and function, as detailed in the legend.

**Legend:**

- Large/Medium hub:** Represented by a red airplane icon.
- Small/Nonhub:** Represented by a red star icon.
- National/Regional:** Represented by a blue square icon.
- Local/Basic:** Represented by a blue circle icon.
- Unclassified:** Represented by a yellow triangle icon.
- Metro S.A.:** Represented by a light green shaded area.
- Micro S.A.:** Represented by a light yellow shaded area.

The map shows a high concentration of airports in the Ohio River Valley and the Appalachian region. Major hubs like Cincinnati (CVG) and Louisville (SDF) are clearly marked. The map also includes state boundaries, major cities, and a scale bar indicating distances in miles (0 to 100).



# Louisiana

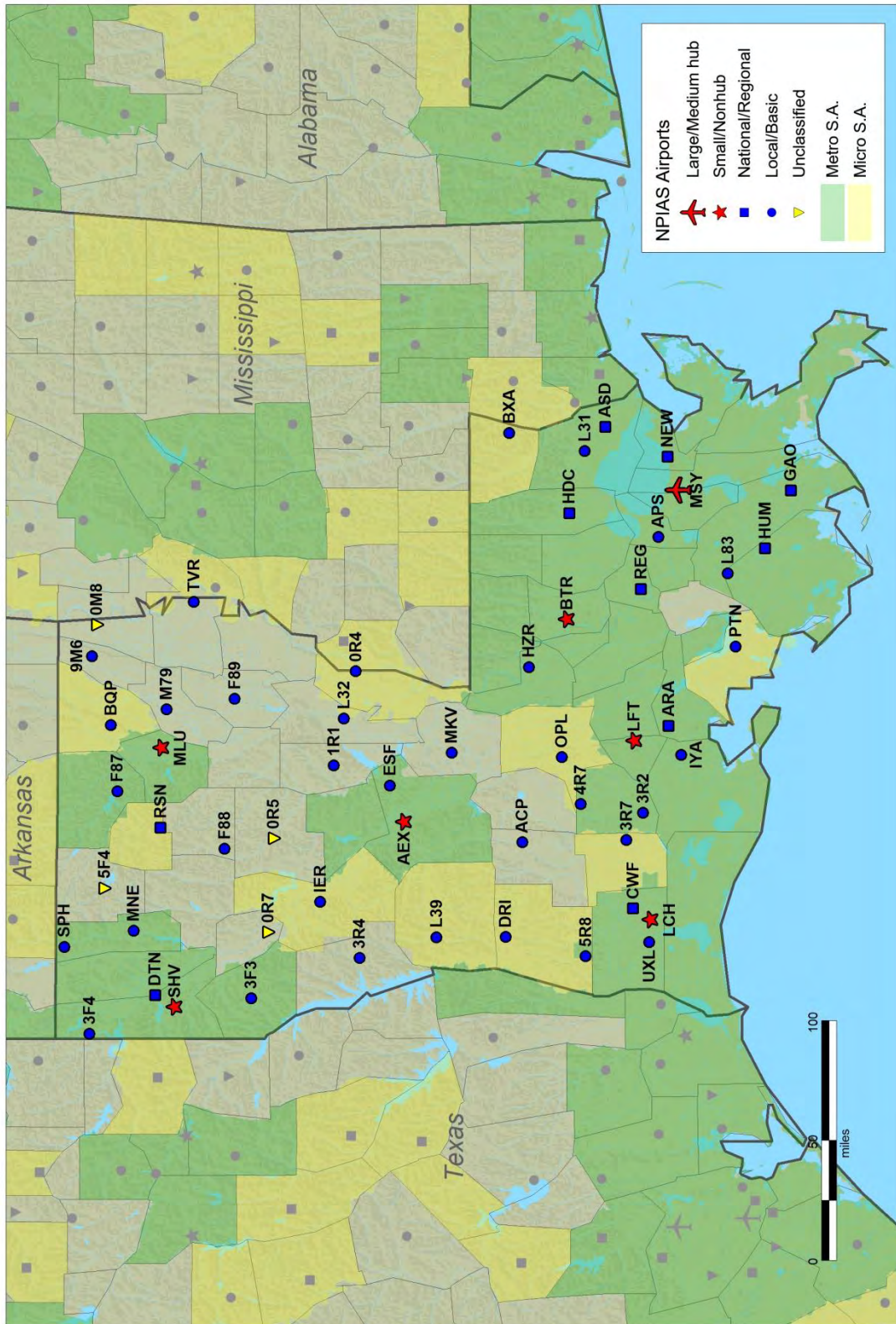



# Maine

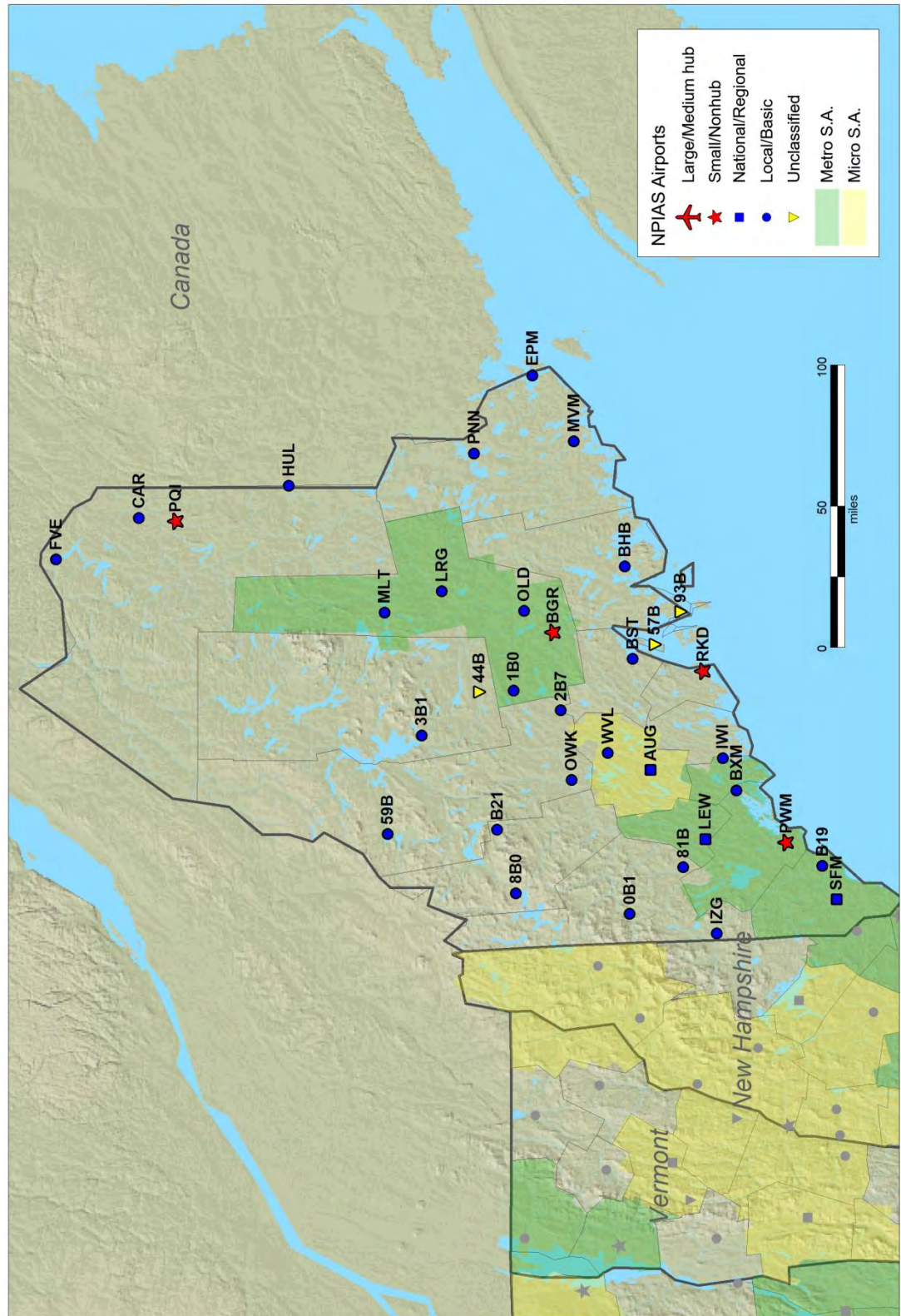

# Maryland

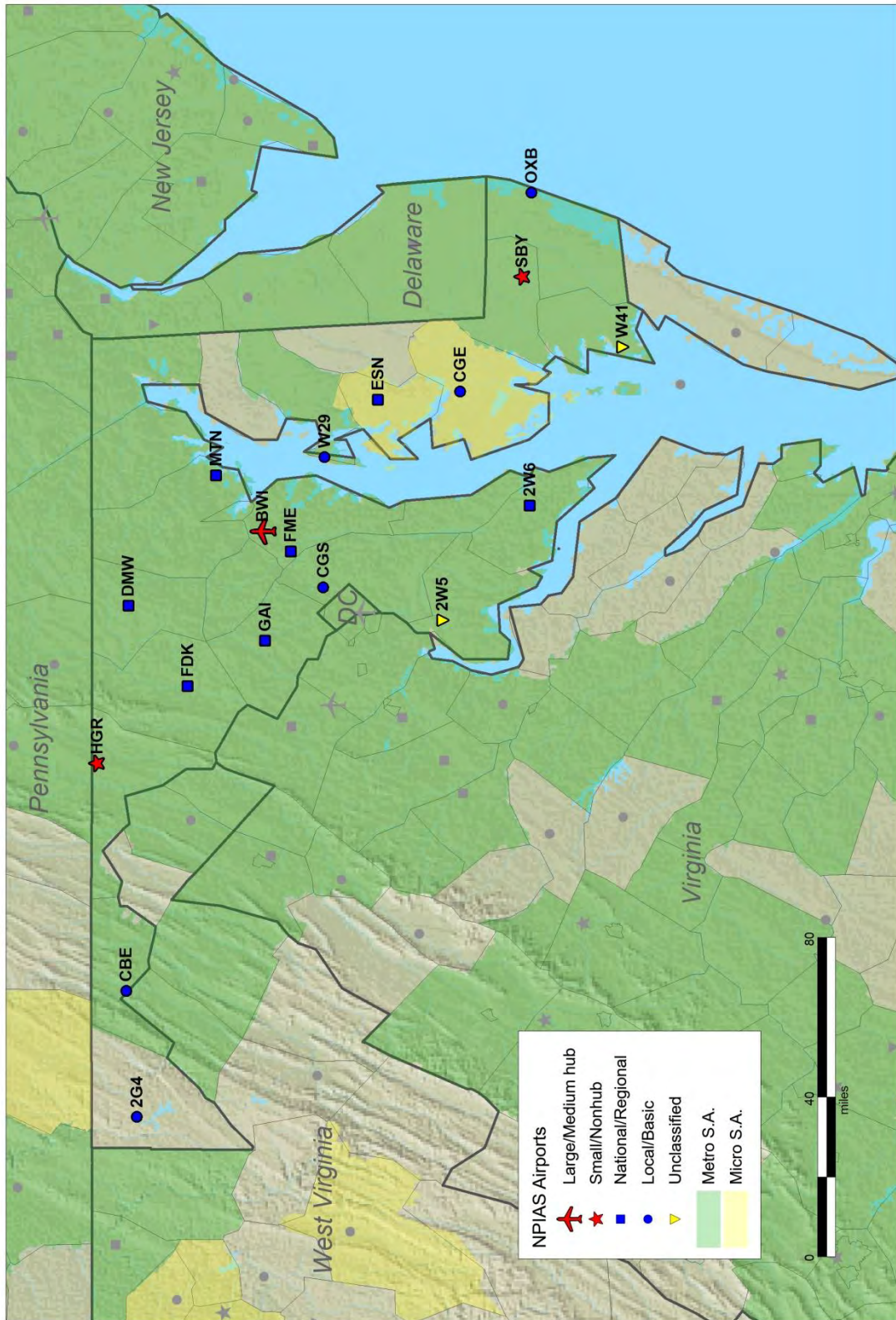



# Massachusetts

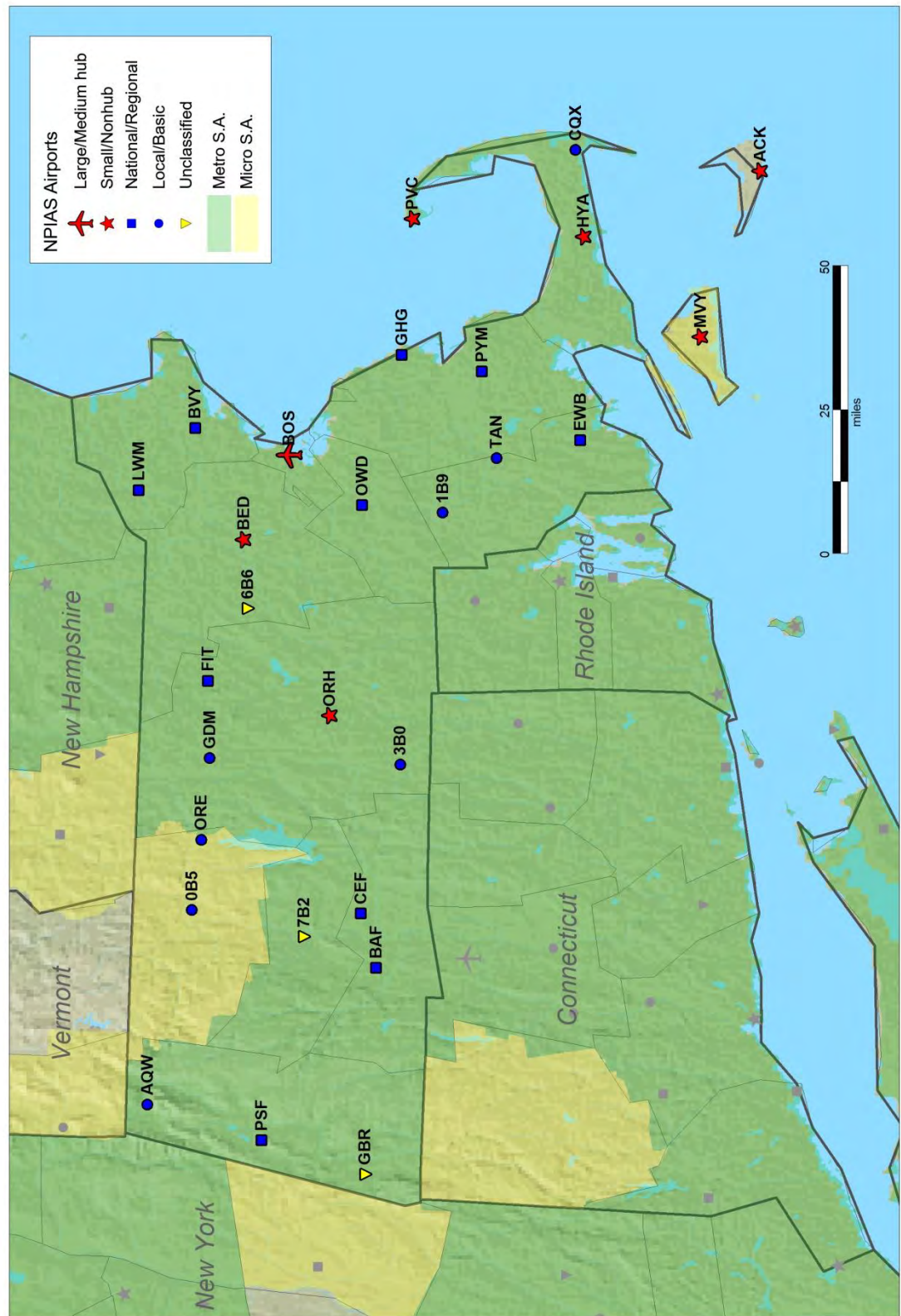

# Michigan

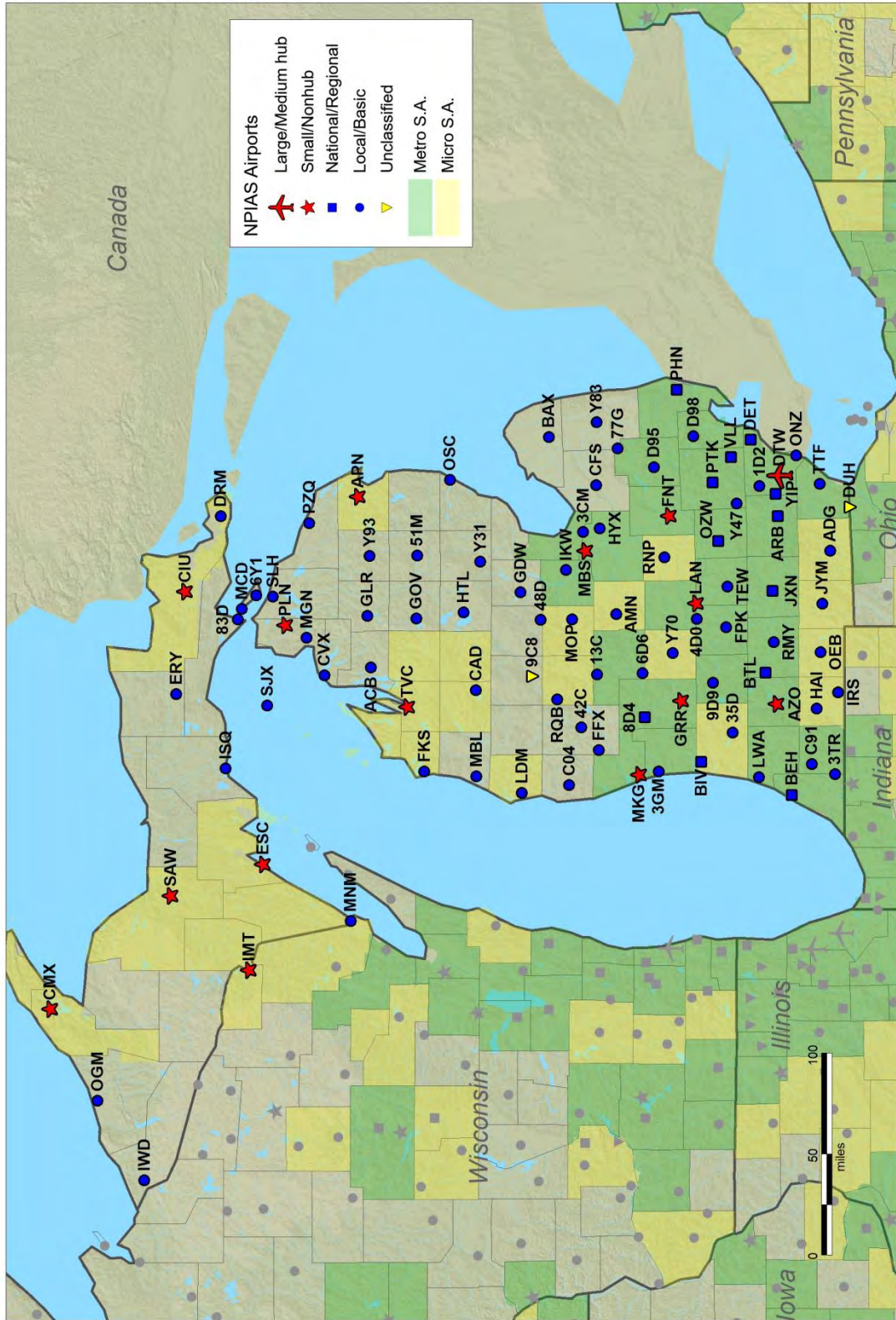



# Minnesota

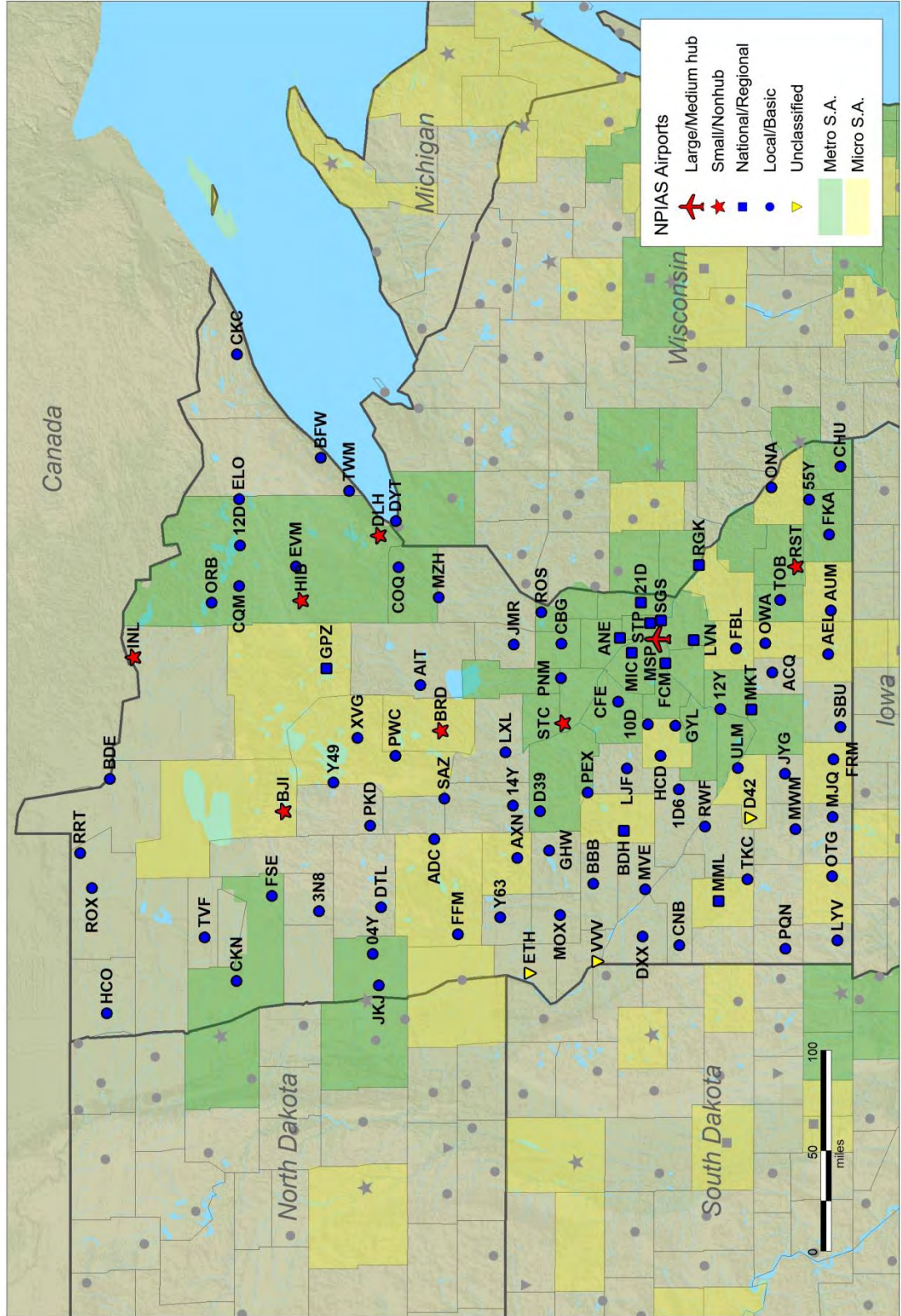



# Mississippi

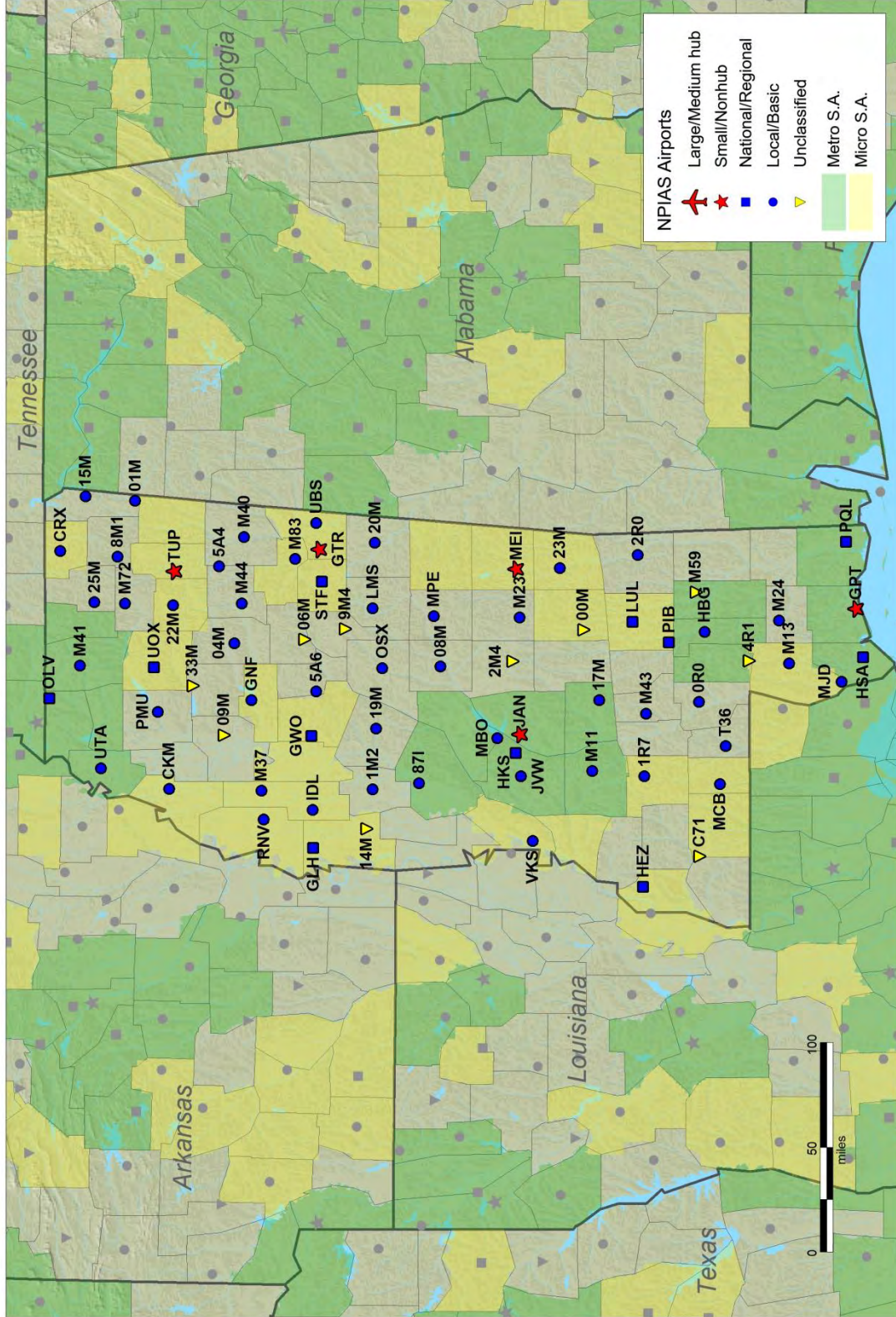



# Missouri

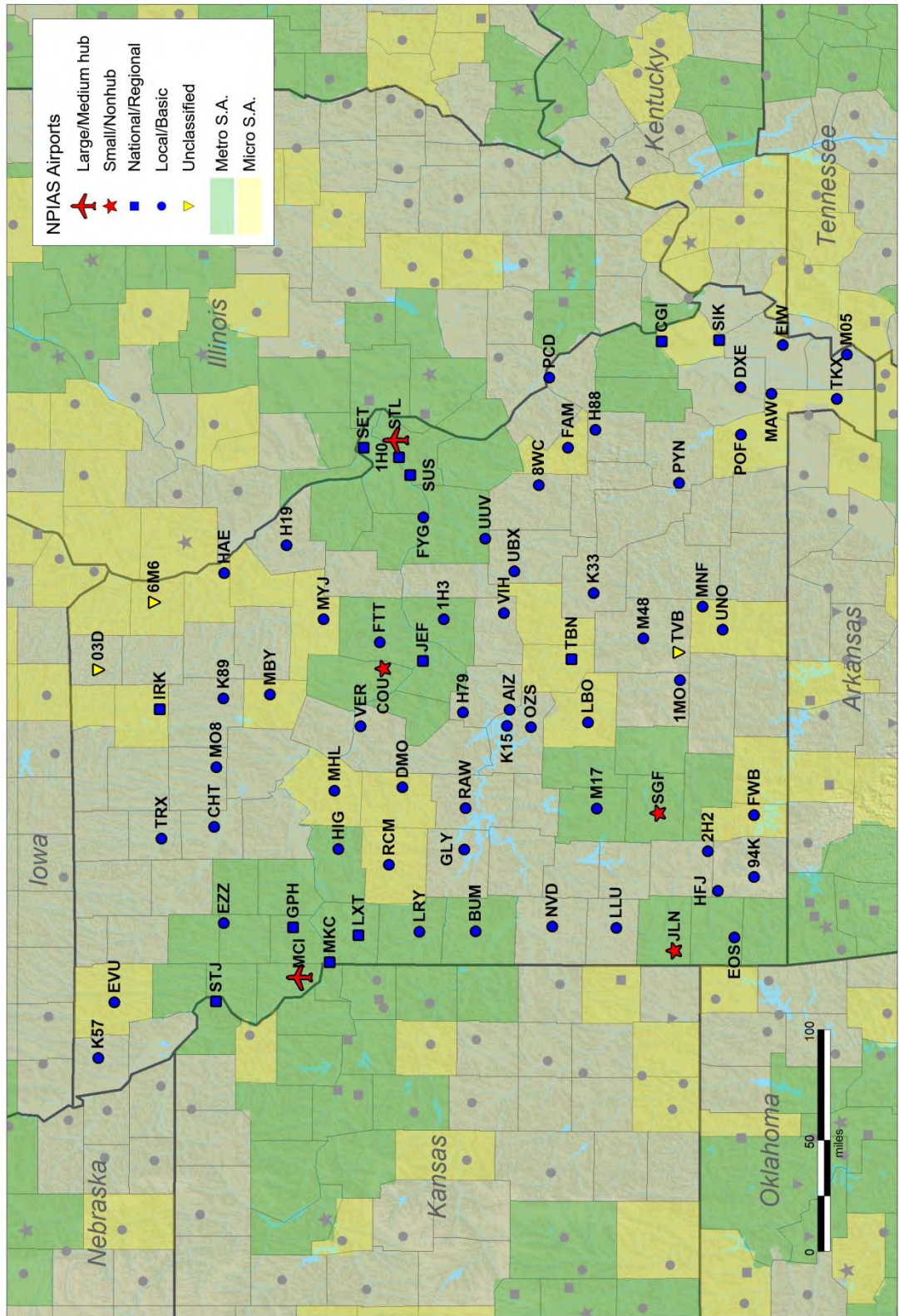



# Montana

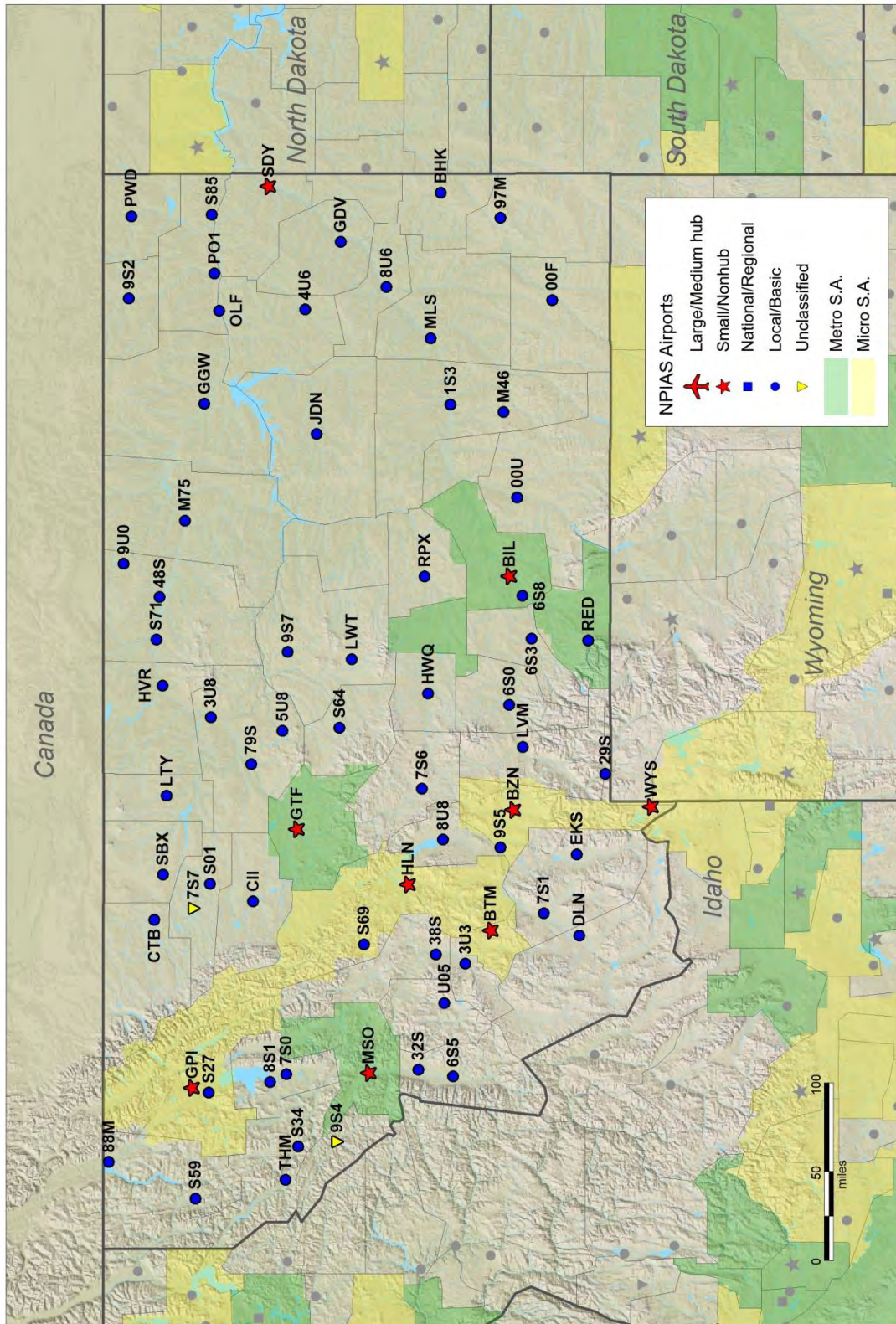



This map displays the locations and classifications of National Public Infrastructure Airport System (NPIAS) airports in the central United States. The map covers Iowa, Missouri, Kansas, South Dakota, Minnesota, Colorado, and Wyoming. Airports are marked with symbols indicating their classification: Large/Medium hub (red star), Small/Nonhub (red star), National/Regional (blue square), Local/Basic (blue circle), and Unclassified (yellow triangle). The map also shows state boundaries, major cities, and a scale bar in miles (0, 50, 100).

**NPIAS Airports**

- Large/Medium hub
- Small/Nonhub
- National/Regional
- Local/Basic
- Unclassified
- Metro S.A.
- Micro S.A.



# Nevada

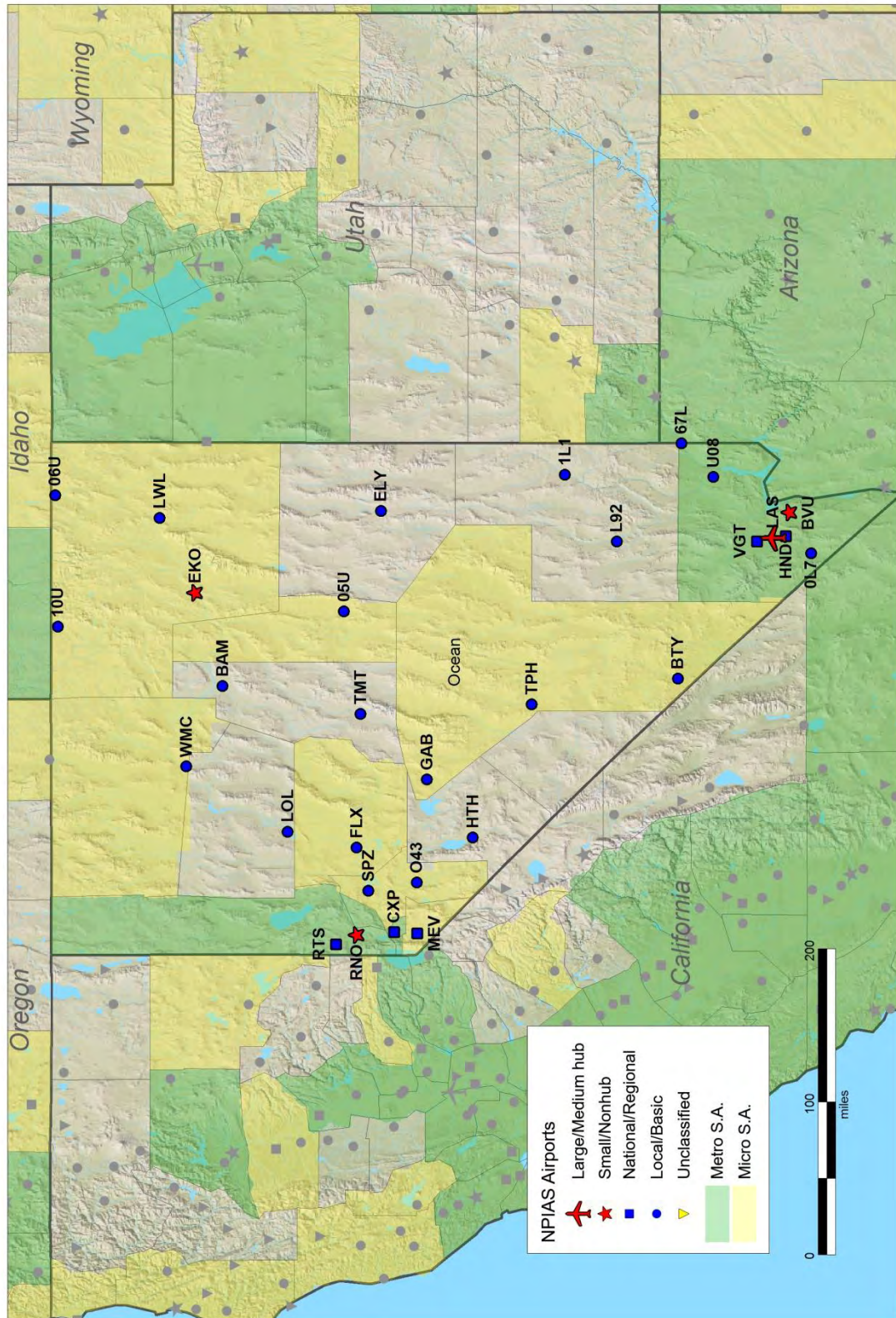



# New Hampshire

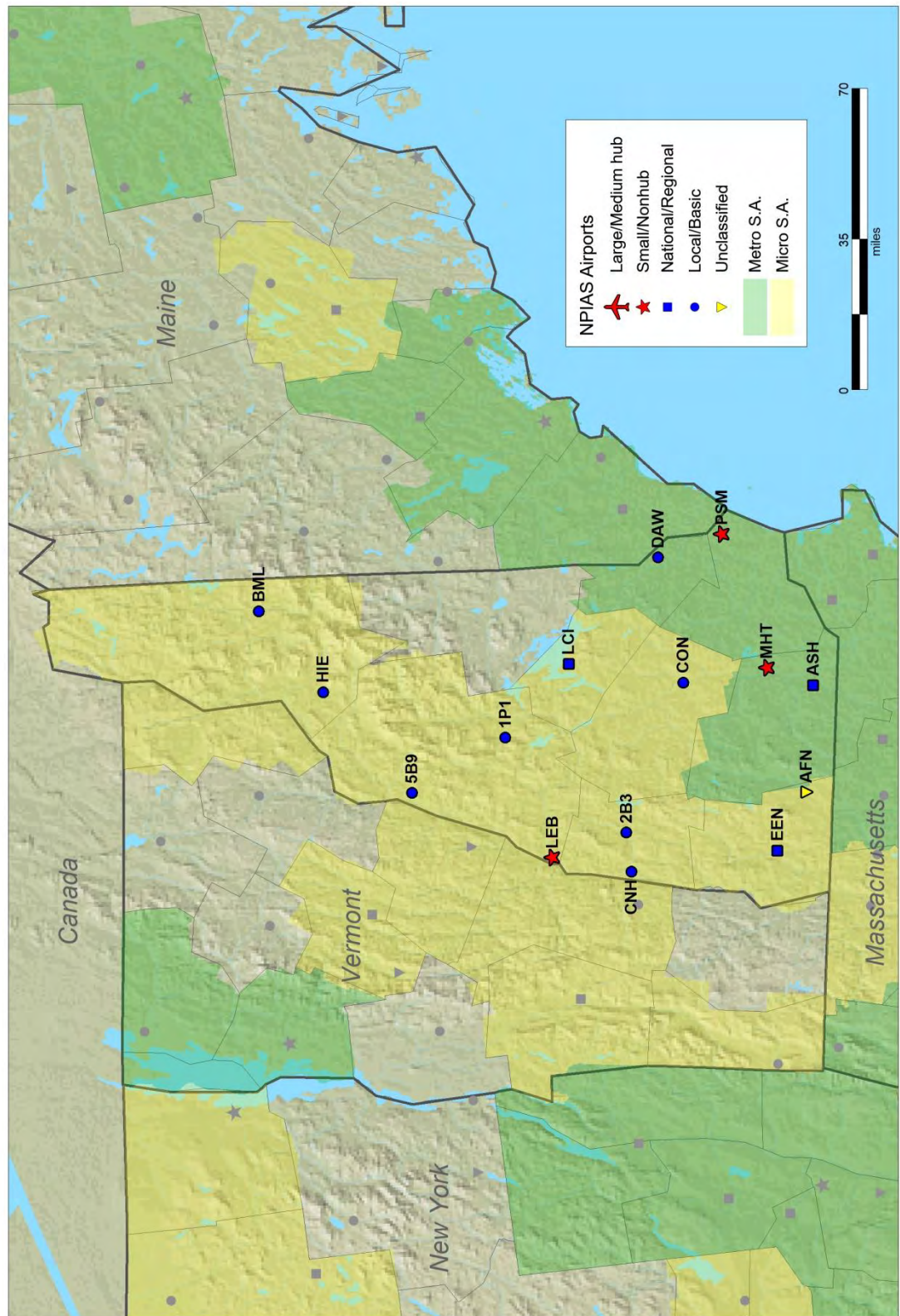

**NPIAS Airports**

- Large/Medium hub
- Small/Nonhub
- National/Regional
- Local/Basic
- Unclassified
- Metro S.A.
- Micro S.A.

0 35 70 miles

New York

Connecticut

Pennsylvania

Maryland

Delaware

DC

FWN 4N1 N07 CDW MMU EWR LDJ TEB SMQ N51 47N 39N TTN N87 BLM N12 MJX VAY N81 ACY MIV 26N OBI WWD



# New Mexico

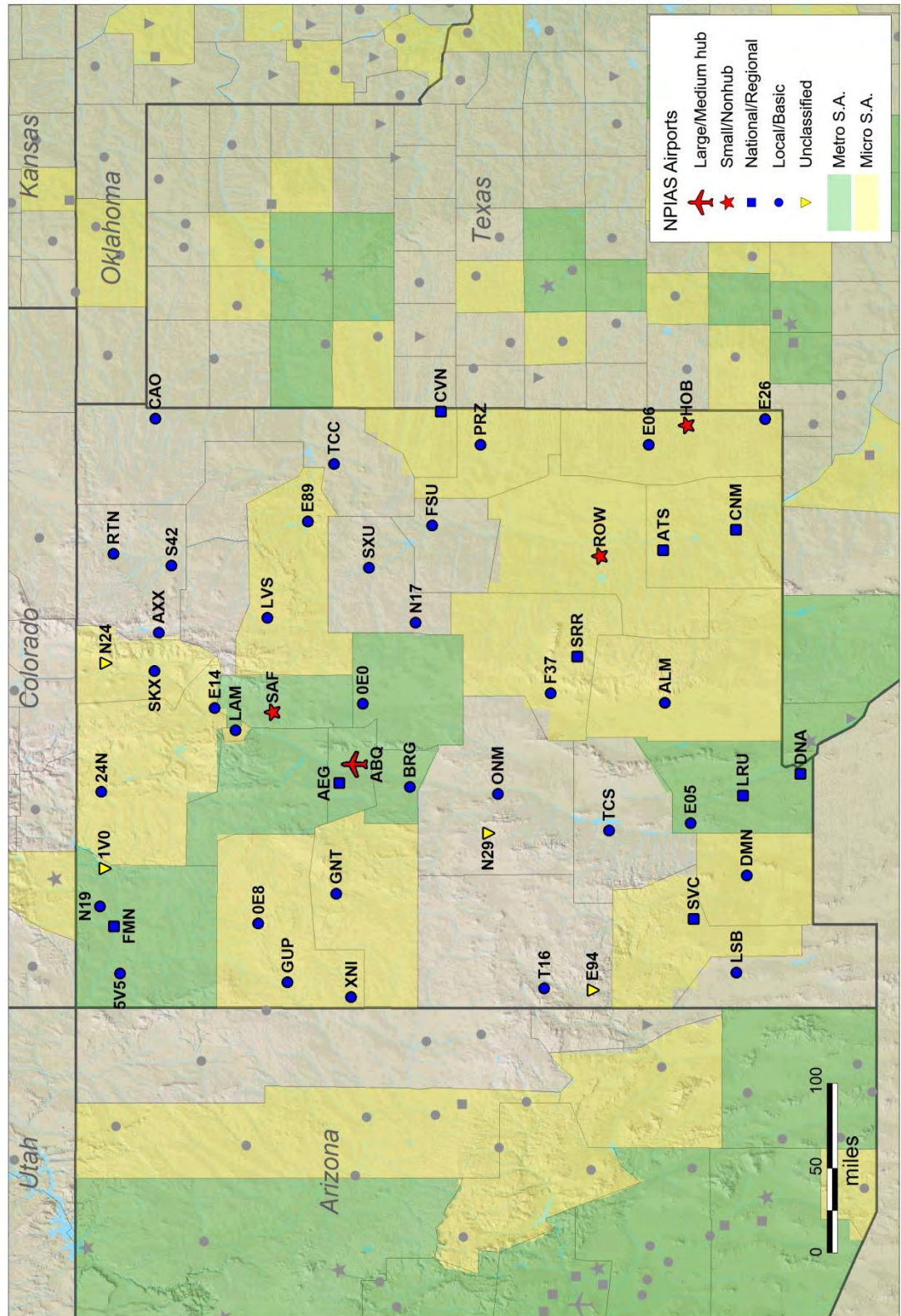

# New York City

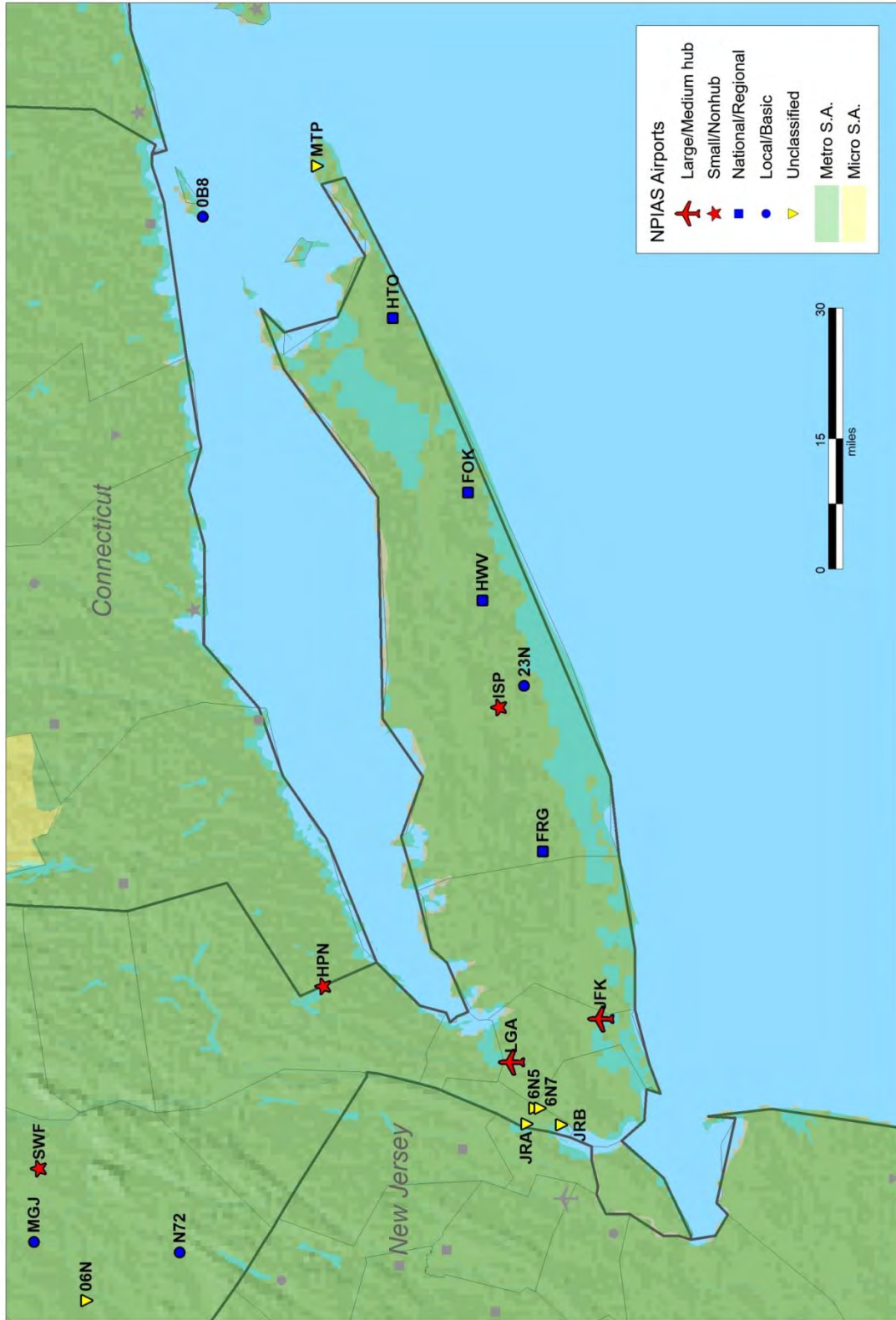



**NPIAS Airports**

- Large/Medium hub
- Small/Northern
- National/Regional
- Local/Basic
- Unclassified
- Metro S.A.
- Micro S.A.

Map showing the Northeast United States (Vermont, Massachusetts, Connecticut, New Jersey, Pennsylvania) and surrounding areas (Canada, New York). The map displays various airports categorized by size and function, marked with symbols: red star for Large/Medium hub, red square for Small/Northern, blue square for National/Regional, blue circle for Local/Basic, yellow triangle for Unclassified, green for Metro S.A., and yellow for Micro S.A. Major airports like IAG, BUF, ROC, SYR, and BGM are highlighted. A scale bar indicates distances up to 100 miles.



# North Carolina

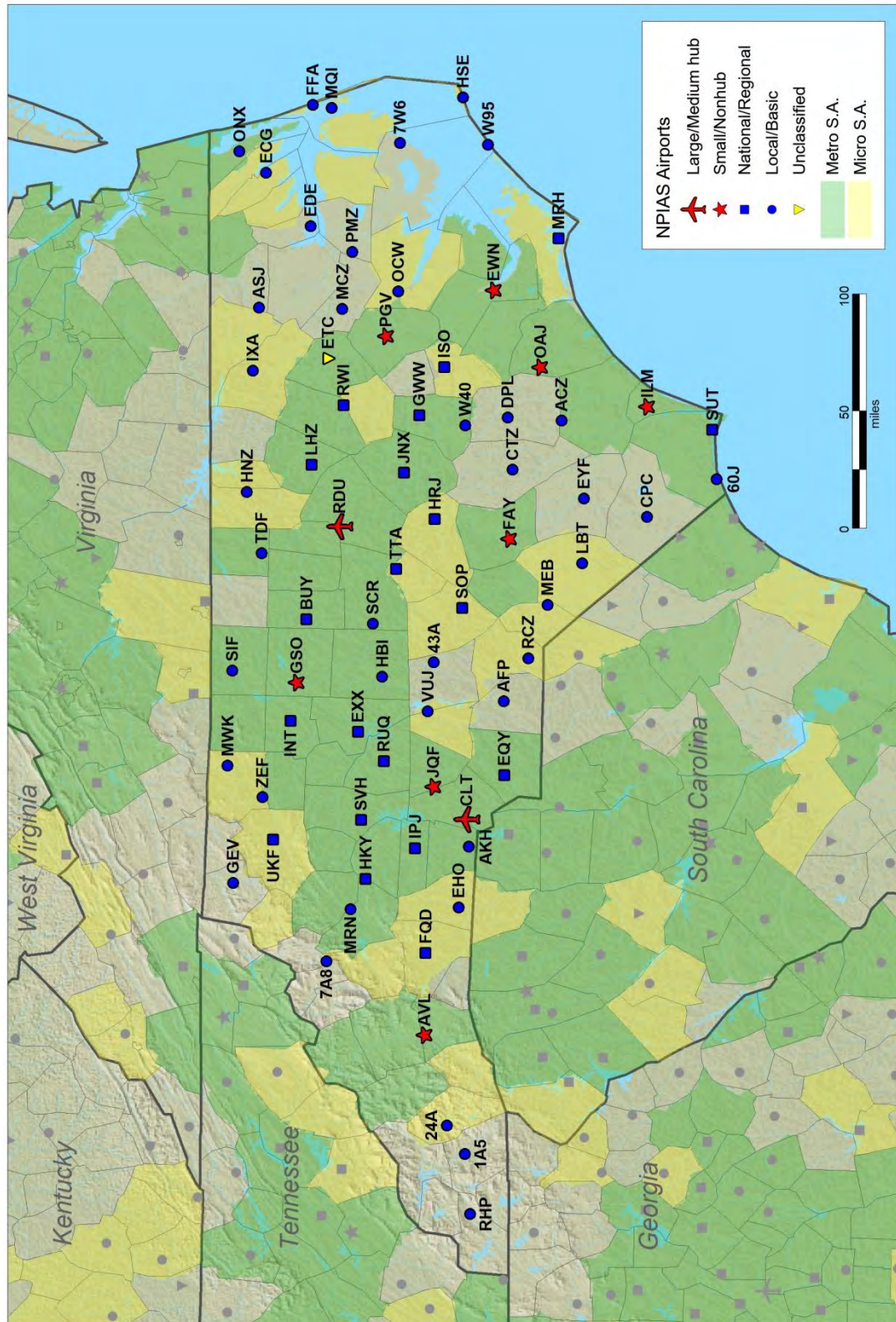



# North Dakota

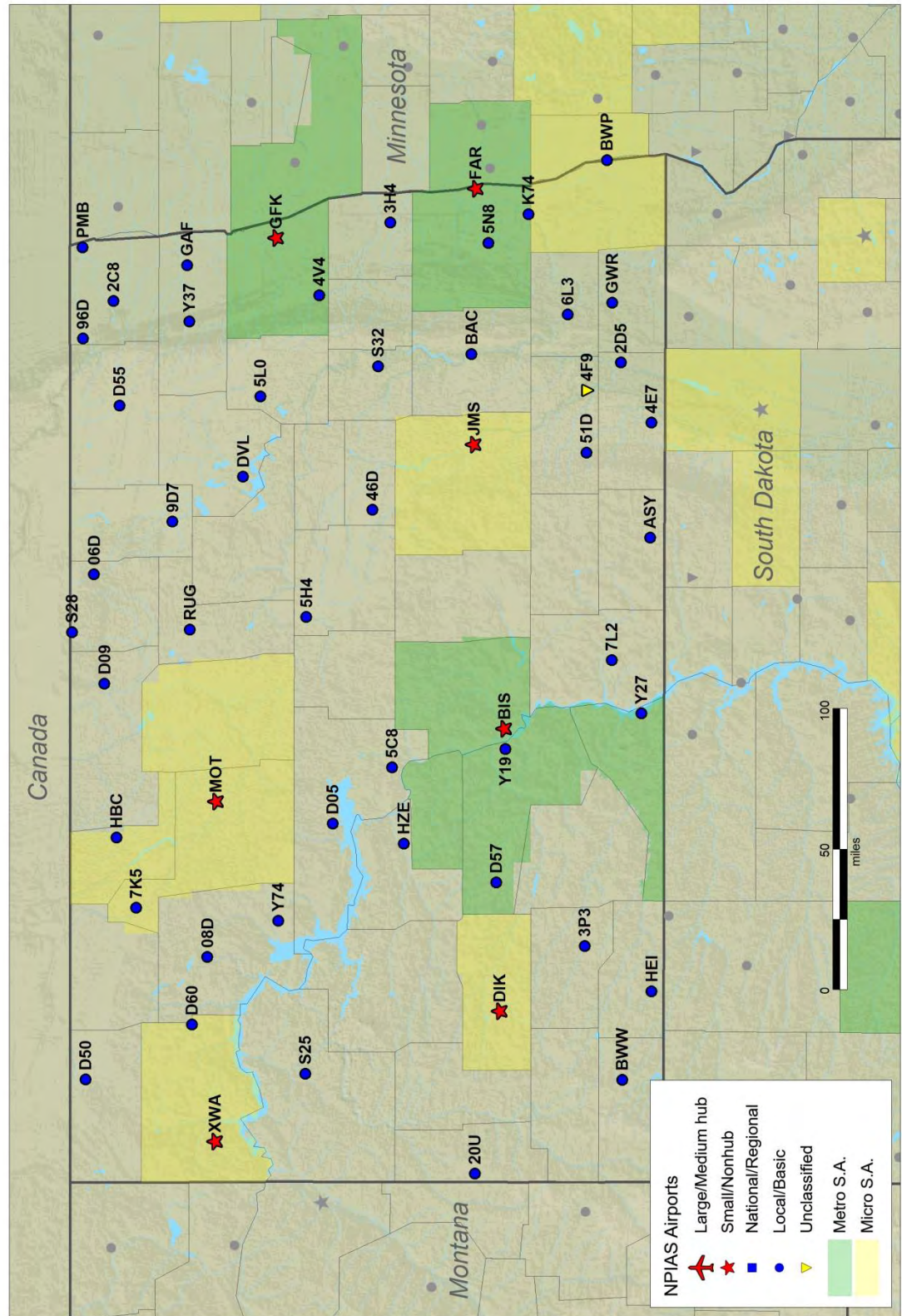











# Oregon

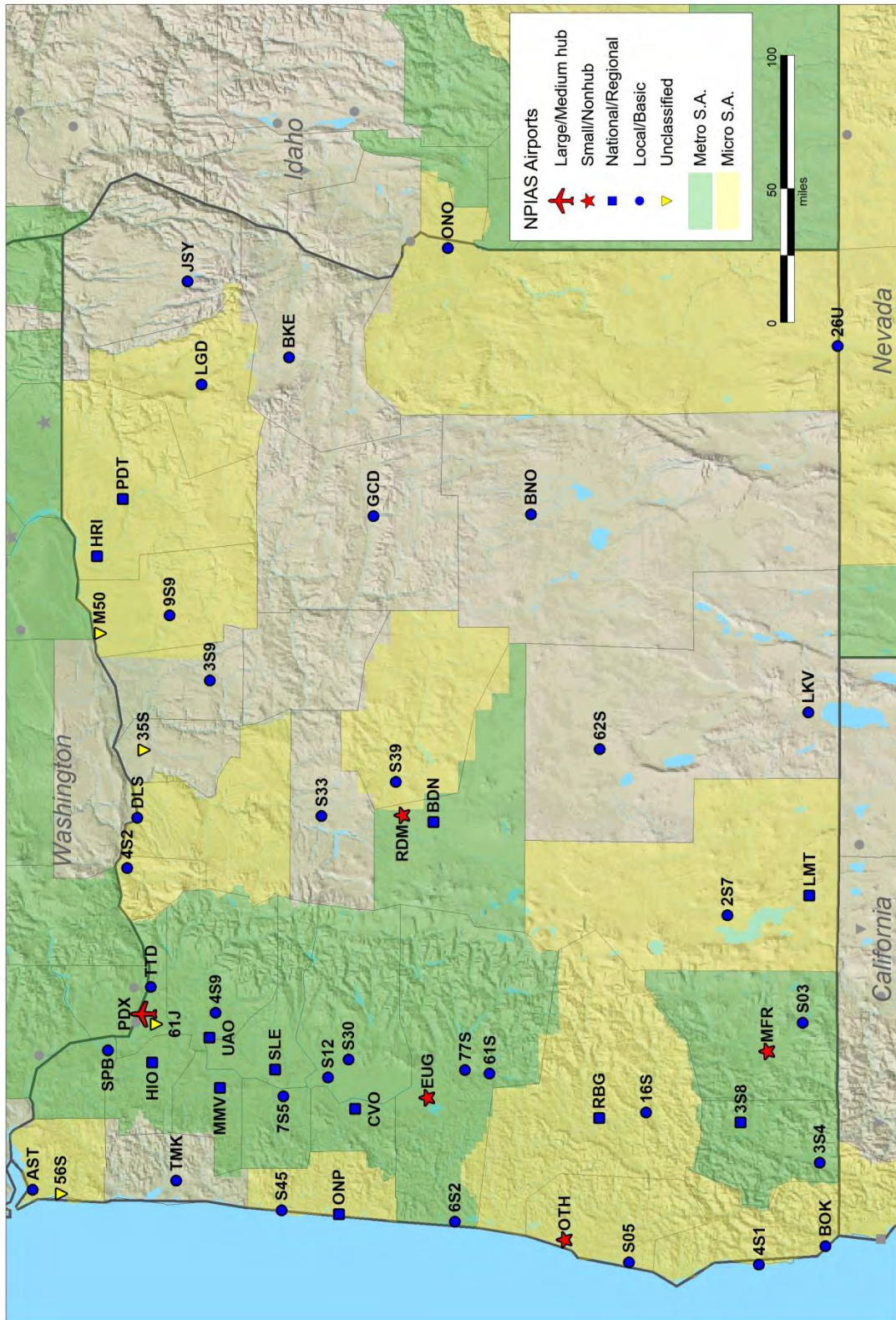



**NPIAS Airports**

- Large/Medium hub
- Small/Nonhub
- National/Regional
- Local/Basic
- Unclassified
- Metro S.A.
- Micro S.A.

Map showing the Northeast United States (New York, New Jersey, Delaware, Maryland, West Virginia, Ohio) with NPIAS Airports categorized by size and function. Major airports include ERI, PIT, PHL, and many others. The map also shows state boundaries and a scale bar (0 to 90 miles).

# Rhode Island

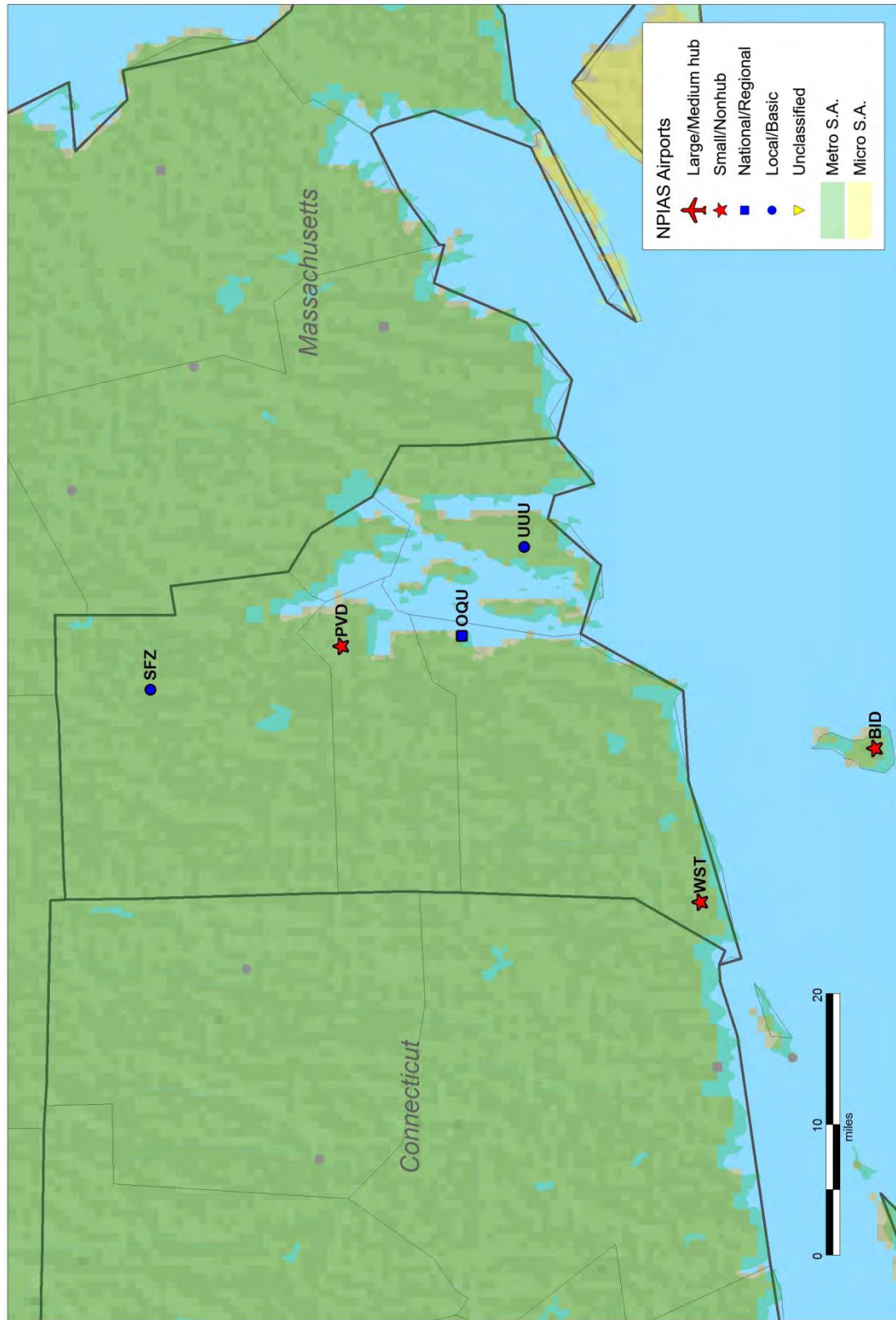



# South Carolina

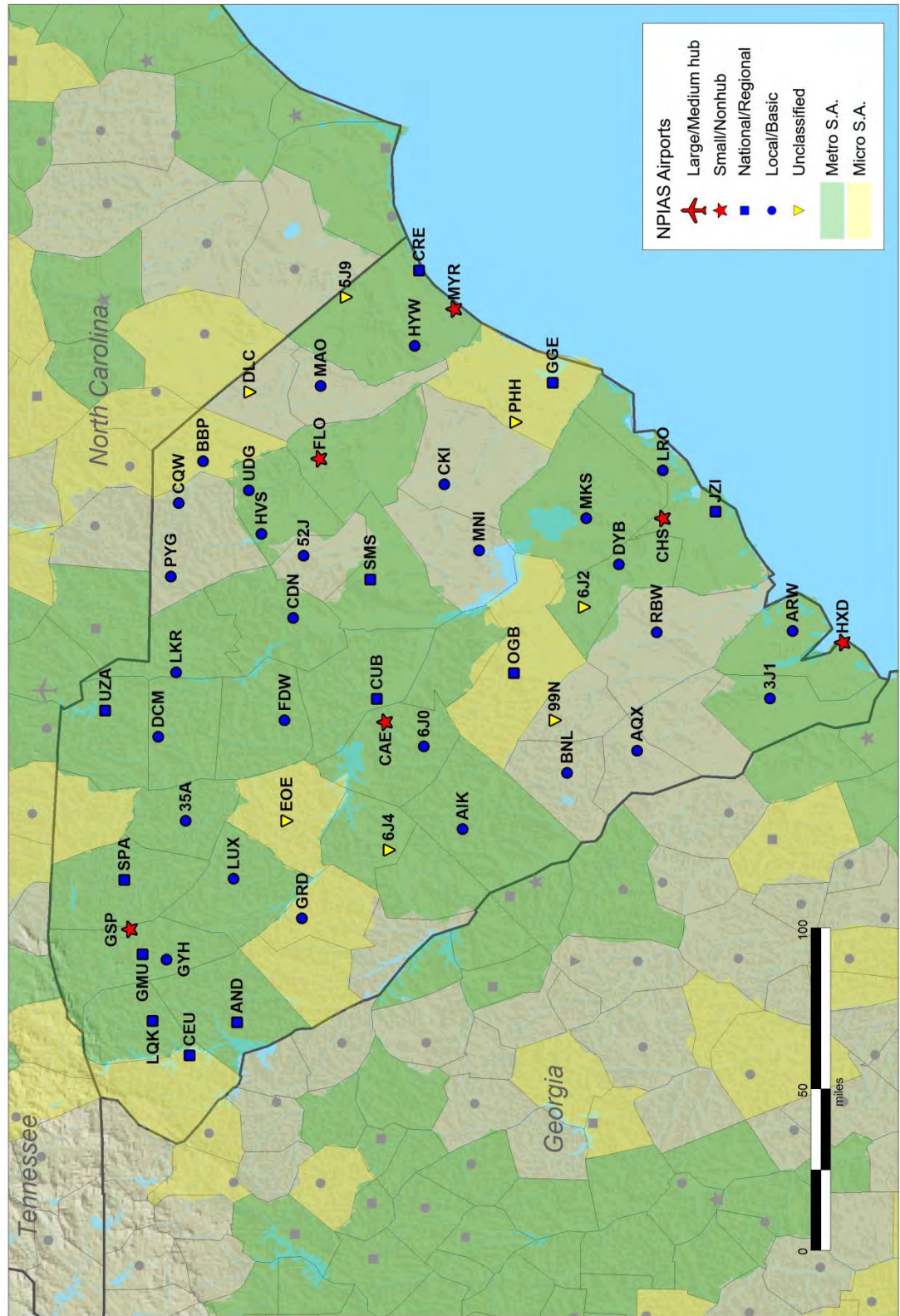

[illegible]



This map displays the locations of National Public Infrastructure Airport System (NPIAS) airports across the Southeastern United States, including parts of West Virginia, Virginia, Kentucky, Tennessee, North Carolina, South Carolina, Georgia, Alabama, Mississippi, Arkansas, Missouri, and Illinois. The map uses a color-coded system to categorize airports by size and function, as detailed in the legend:

- Large/Medium hub:** Represented by a red star icon.
- Small/Nonhub:** Represented by a blue square icon.
- National/Regional:** Represented by a blue square icon.
- Local/Basic:** Represented by a blue circle icon.
- Unclassified:** Represented by a yellow triangle icon.
- Metro S.A.:** Represented by a light green shaded area.
- Micro S.A.:** Represented by a light yellow shaded area.

Major airports shown include BNA (Nashville), MEM (Memphis), and TRI (Trenton). The map also includes a scale bar indicating distances in miles (0, 50, 100) and a north arrow.



**NPIAS Airports**

- Large/Medium hub
- Small/Nonhub
- National/Regional
- Local/Basic
- Unclassified
- Metro S.A.
- Micro S.A.

0 50 100 miles

New Mexico

Oklahoma

Mexico

Map showing NPIAS Airports in New Mexico and Oklahoma. The map includes a legend for airport types (Large/Medium hub, Small/Nonhub, National/Regional, Local/Basic, Unclassified) and Metro S.A. (Micro S.A.). A scale bar indicates distances up to 100 miles. The map shows major airports like LBB, AMA, and ELP, along with numerous smaller airports and flight paths.



# Texas (Southwest)

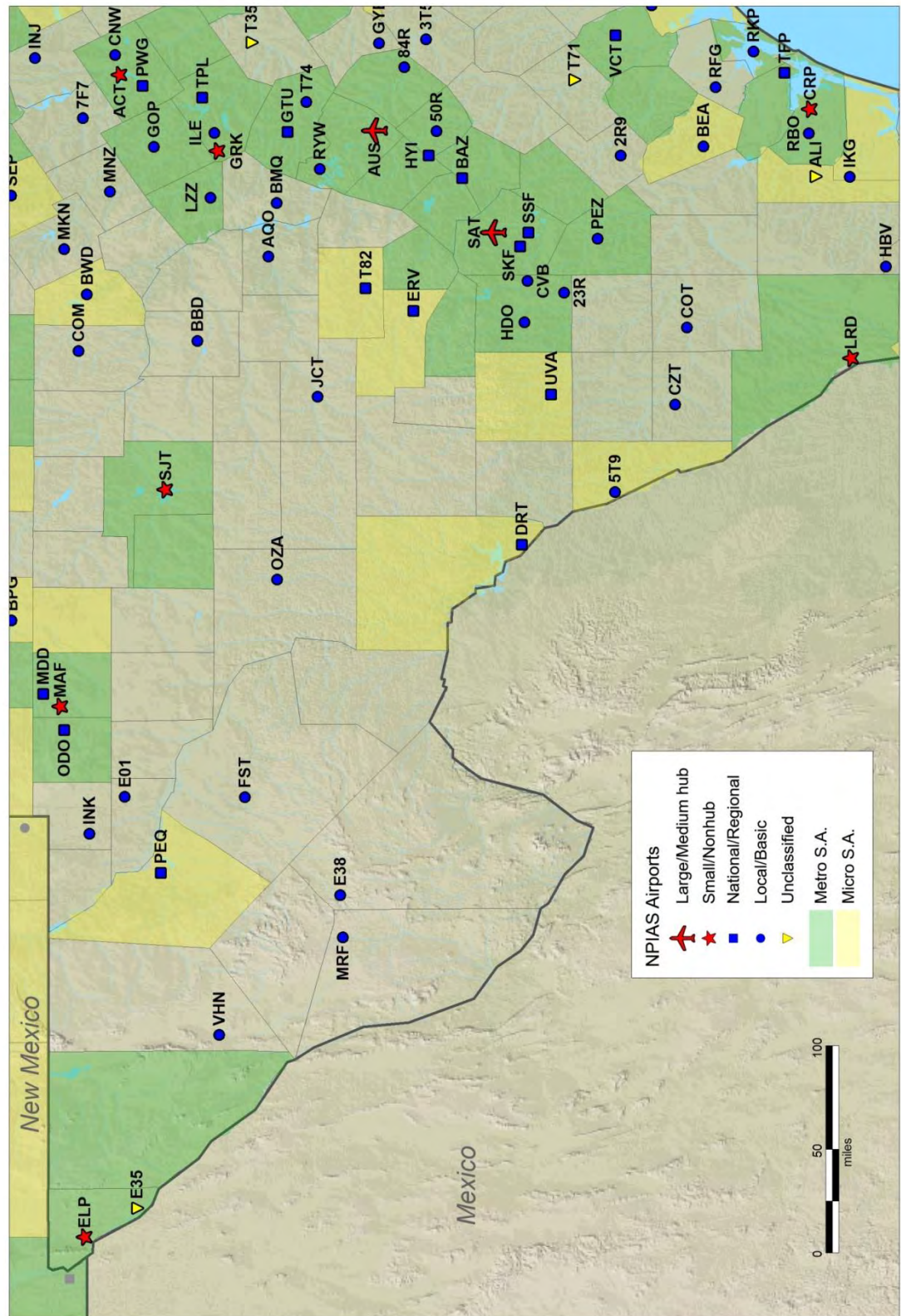



This map displays NPIAS (National Public Infrastructure Aviation System) airports across the Southern United States, including Oklahoma, Arkansas, Louisiana, and parts of Texas and Missouri. The map uses a color-coded system to categorize airports by size and function, as detailed in the legend:

- Large/Medium hub:** Red star symbol.
- Small/Nonhub:** Blue square symbol.
- National/Regional:** Blue circle symbol.
- Local/Basic:** Blue triangle symbol.
- Unclassified:** Yellow triangle symbol.
- Metro S.A.:** Green square symbol.
- Micro S.A.:** Yellow square symbol.

The map includes a scale bar indicating distances in miles (0, 50, 100) and labels for various airports, such as F01, F05, SPS, CWC, GYI, GLE, 0F2, LUD, XBP, 21F, ONY, RPH, 60F, F56, T60, 15F, F51, F53, F57, F59, F60, F61, F62, F63, F64, F65, F66, F67, F68, F69, F70, F71, F72, F73, F74, F75, F76, F77, F78, F79, F80, F81, F82, F83, F84, F85, F86, F87, F88, F89, F90, F91, F92, F93, F94, F95, F96, F97, F98, F99, F00, F01, F02, F03, F04, F05, F06, F07, F08, F09, F10, F11, F12, F13, F14, F15, F16, F17, F18, F19, F20, F21, F22, F23, F24, F25, F26, F27, F28, F29, F30, F31, F32, F33, F34, F35, F36, F37, F38, F39, F40, F41, F42, F43, F44, F45, F46, F47, F48, F49, F50, F51, F52, F53, F54, F55, F56, F57, F58, F59, F60, F61, F62, F63, F64, F65, F66, F67, F68, F69, F70, F71, F72, F73, F74, F75, F76, F77, F78, F79, F80, F81, F82, F83, F84, F85, F86, F87, F88, F89, F90, F91, F92, F93, F94, F95, F96, F97, F98, F99, F00, F01, F02, F03, F04, F05, F06, F07, F08, F09, F10, F11, F12, F13, F14, F15, F16, F17, F18, F19, F20, F21, F22, F23, F24, F25, F26, F27, F28, F29, F30, F31, F32, F33, F34, F35, F36, F37, F38, F39, F40, F41, F42, F43, F44, F45, F46, F47, F48, F49, F50, F51, F52, F53, F54, F55, F56, F57, F58, F59, F60, F61, F62, F63, F64, F65, F66, F67, F68, F69, F70, F71, F72, F73, F74, F75, F76, F77, F78, F79, F80, F81, F82, F83, F84, F85, F86, F87, F88, F89, F90, F91, F92, F93, F94, F95, F96, F97, F98, F99, F00, F01, F02, F03, F04, F05, F06, F07, F08, F09, F10, F11, F12, F13, F14, F15, F16, F17, F18, F19, F20, F21, F22, F23, F24, F25, F26, F27, F28, F29, F30, F31, F32, F33, F34, F35, F36, F37, F38, F39, F40, F41, F42, F43, F44, F45, F46, F47, F48, F49, F50, F51, F52, F53, F54, F55, F56, F57, F58, F59, F60, F61, F62, F63, F64, F65, F66, F67, F68, F69, F70, F71, F72, F73, F74, F75, F76, F77, F78, F79, F80, F81, F82, F83, F84, F85, F86, F87, F88, F89, F90, F91, F92, F93, F94, F95, F96, F97, F98, F99, F00, F01, F02, F03, F04, F05, F06, F07, F08, F09, F10, F11, F12, F13, F14, F15, F16, F17, F18, F19, F20, F21, F22, F23, F24, F25, F26, F27, F28, F29, F30, F31, F32, F33, F34, F35, F36, F37, F38, F39, F40, F41, F42, F43, F44, F45, F46, F47, F48, F49, F50, F51, F52, F53, F54, F55, F56, F57, F58, F59, F60, F61, F62, F63, F64, F65, F66, F67, F68, F69, F70, F71, F72, F73, F74, F75, F76, F77, F78, F79, F80, F81, F82, F83, F84, F85, F86, F87, F88, F89, F90, F91, F92, F93, F94, F95, F96, F97, F98, F99, F00, F01, F02, F03, F04, F05, F06, F07, F08, F09, F10, F11, F12, F13, F14, F15, F16, F17, F18, F19, F20, F21, F22, F23, F24, F25, F26, F27, F28, F29, F30, F31, F32, F33, F34, F35, F36, F37, F38, F39, F40, F41, F42, F43, F44, F45, F46, F47, F48, F49, F50, F51, F52, F53, F54, F55, F56, F57, F58, F59, F60, F61, F62, F63, F64, F65, F66, F67, F68, F69, F70, F71, F72, F73, F74, F75, F76, F77, F78, F79, F80, F81, F82, F83, F84, F85, F86, F87, F88, F89, F90, F91, F92, F93, F94, F95, F96, F97, F98, F99, F00, F01, F02, F03, F04, F05, F06, F07, F08, F09, F10, F11, F12, F13, F14, F15, F16, F17, F18, F19, F20, F21, F22, F23, F24, F25, F26, F27, F28, F29, F30, F31, F32, F33, F34, F35, F36, F37, F38, F39, F40, F41, F42, F43, F44, F45, F46, F47, F48, F49, F50, F51, F52, F53, F54, F55, F56, F57, F58, F59, F60, F61, F62, F63, F64, F65, F66, F67, F68, F69, F70, F71, F72, F73, F74, F75, F76, F77, F78, F79, F80, F81, F82, F83, F84, F85, F86, F87, F88, F89, F90, F91, F92, F93, F94, F95, F96, F97, F98, F99, F00, F01, F02, F03, F04, F05, F06, F07, F08, F09, F10, F11, F12, F13, F14, F15, F16, F17, F18, F19, F20, F21, F22, F23, F24, F25, F26, F27, F28, F29, F30, F31, F32, F33, F34, F35, F36, F37, F38, F39, F40, F41, F42, F43, F44, F45, F46, F47, F48, F49, F50, F51, F52, F53, F54, F55, F56, F57, F58, F59, F60, F61, F62, F63, F64, F65, F66, F67, F68, F69, F70, F71, F72, F73, F74, F75, F76, F77, F78, F79, F80, F81, F82, F83, F84, F85, F86, F87, F88, F89, F90, F91, F92, F93, F94, F95, F96, F97, F98, F99, F00, F01, F02, F03, F04, F05, F06, F07, F08, F09, F10, F11, F12, F13, F14, F15, F16, F17, F18, F19, F20, F21, F22, F23, F24, F25, F26, F27, F28, F29, F30, F31, F32, F33, F34, F35, F36, F37, F38, F39, F40, F41, F42, F43, F44, F45, F46, F47, F48, F49, F50, F51, F52, F53, F54, F55, F56, F57, F58, F59, F60, F61, F62, F63, F64, F65, F66, F67, F68, F69, F70, F71, F72, F73, F74, F75, F76, F77, F78, F79, F80, F81, F82, F83, F84, F85, F86, F87, F88, F89, F90, F91, F92, F93, F94, F95, F96, F97, F98, F99, F00, F01, F02, F03, F04, F05, F06, F07, F08, F09, F10, F11, F12, F13, F14, F15, F16, F17, F18, F19, F20, F21, F22, F23, F24, F25, F26, F27, F28, F29, F30, F31, F32, F33, F34, F35, F36, F37, F38, F39, F40, F41, F42, F43, F44, F45, F46, F47, F48, F49, F50, F51, F52, F53, F54, F55, F56, F57, F58, F59, F60, F61, F62, F63, F64, F65, F66, F67, F68, F69, F70, F71, F72, F73, F74, F75, F76, F77, F78, F79, F80, F81, F82, F83, F84, F85, F86, F87, F88, F89, F90, F91, F92, F93, F94, F95, F96, F97, F98, F99, F00, F01, F02, F03, F04, F



## Texas (Southeast)

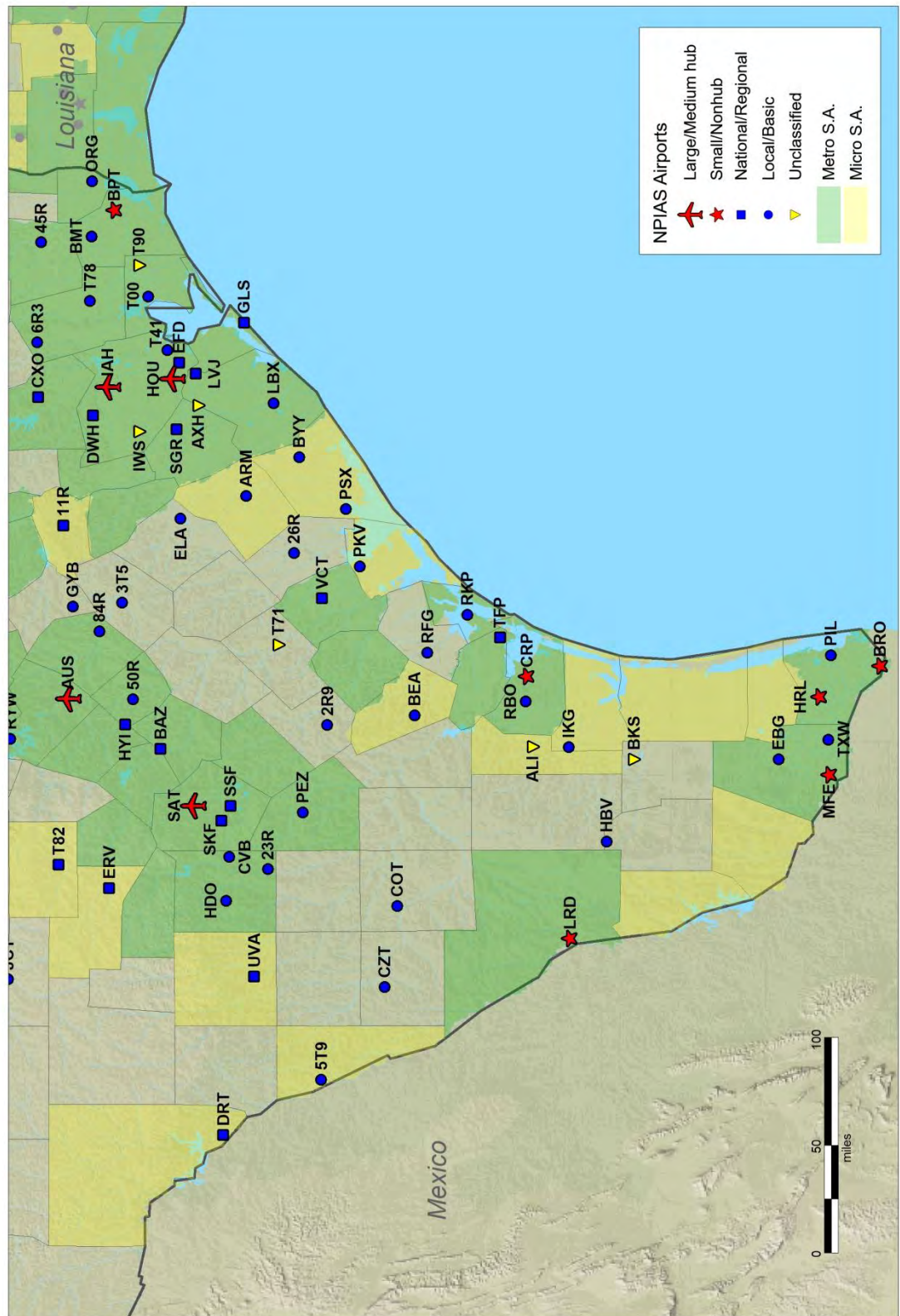

# Utah

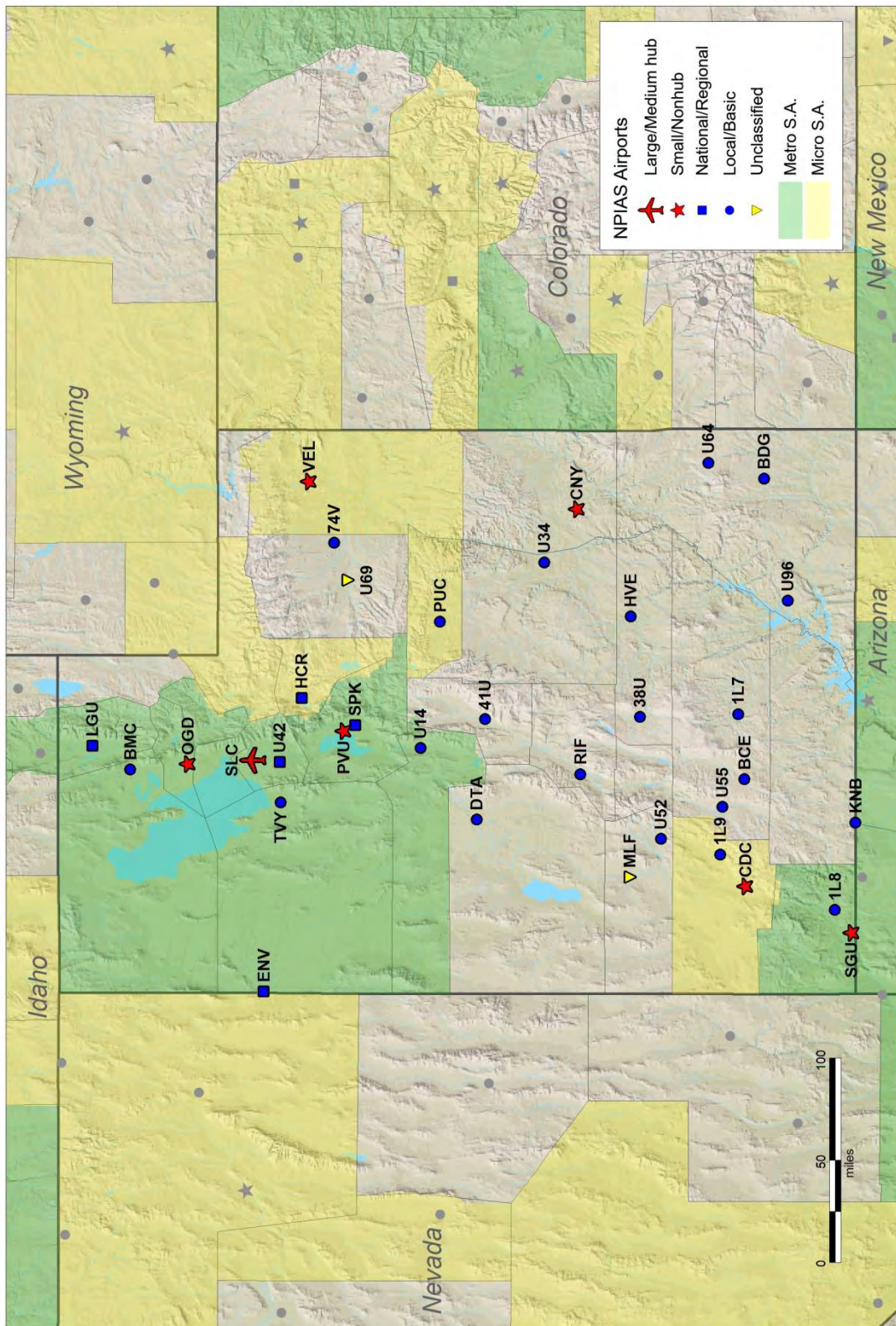



# Vermont

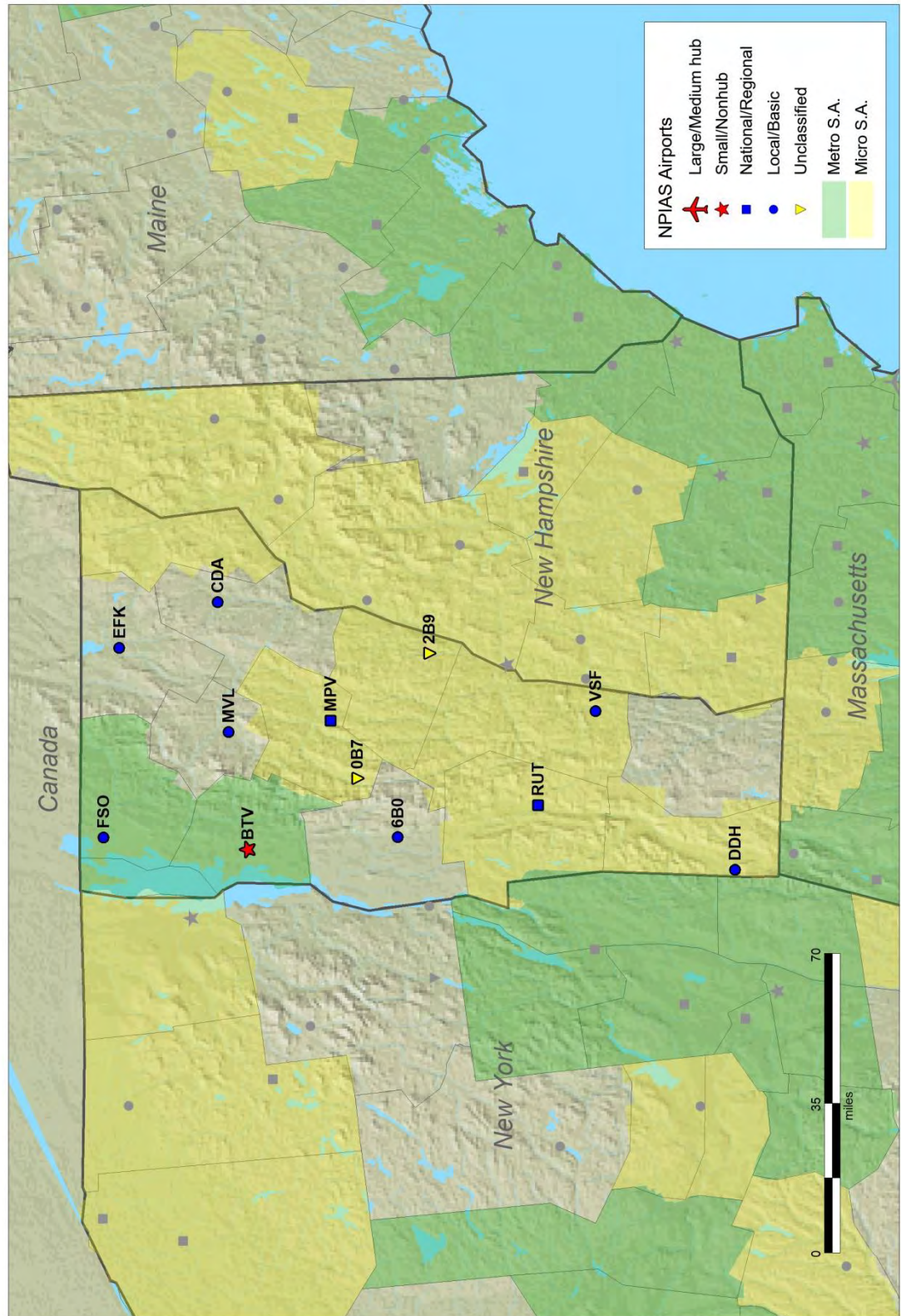



# Virginia

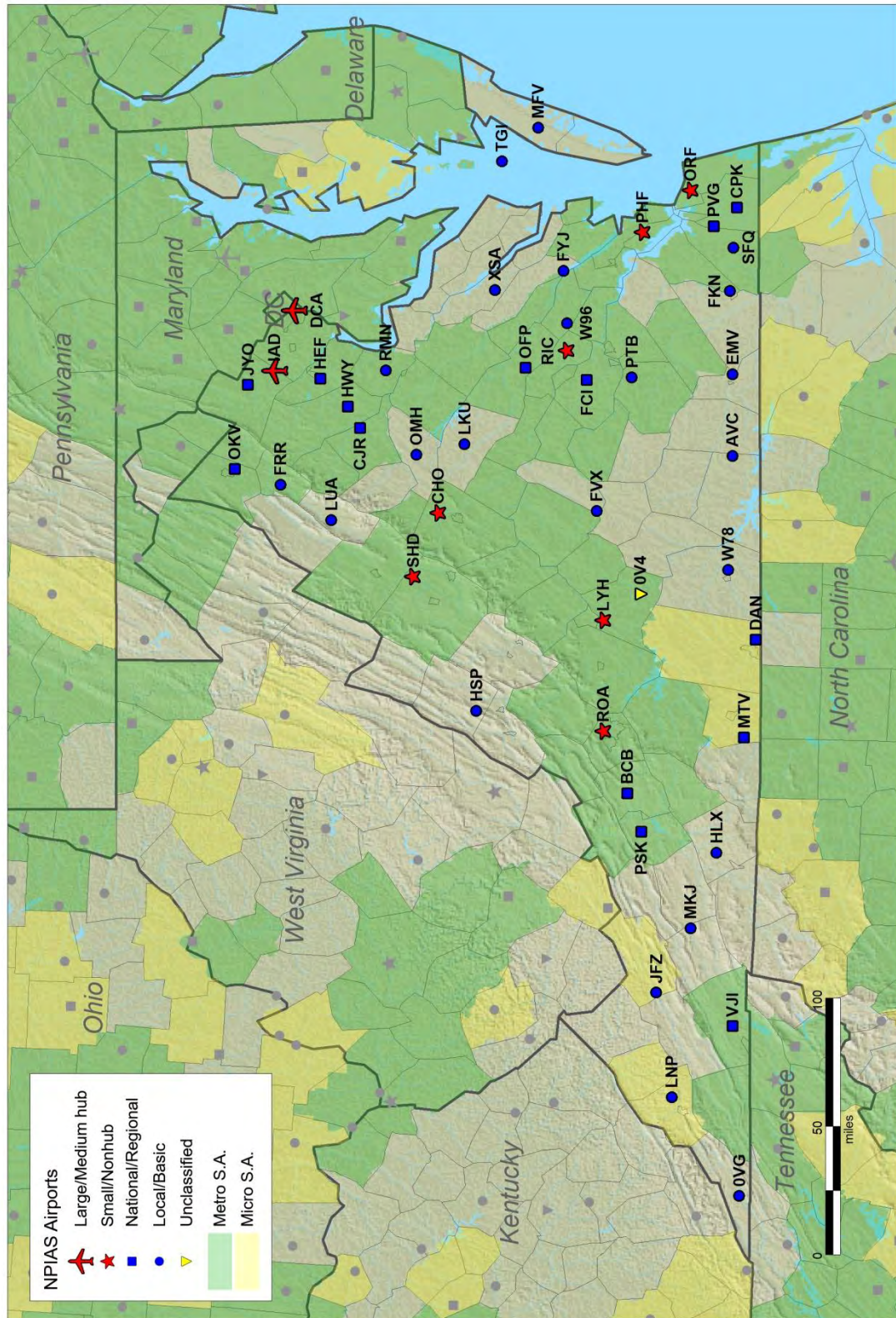



# West Virginia

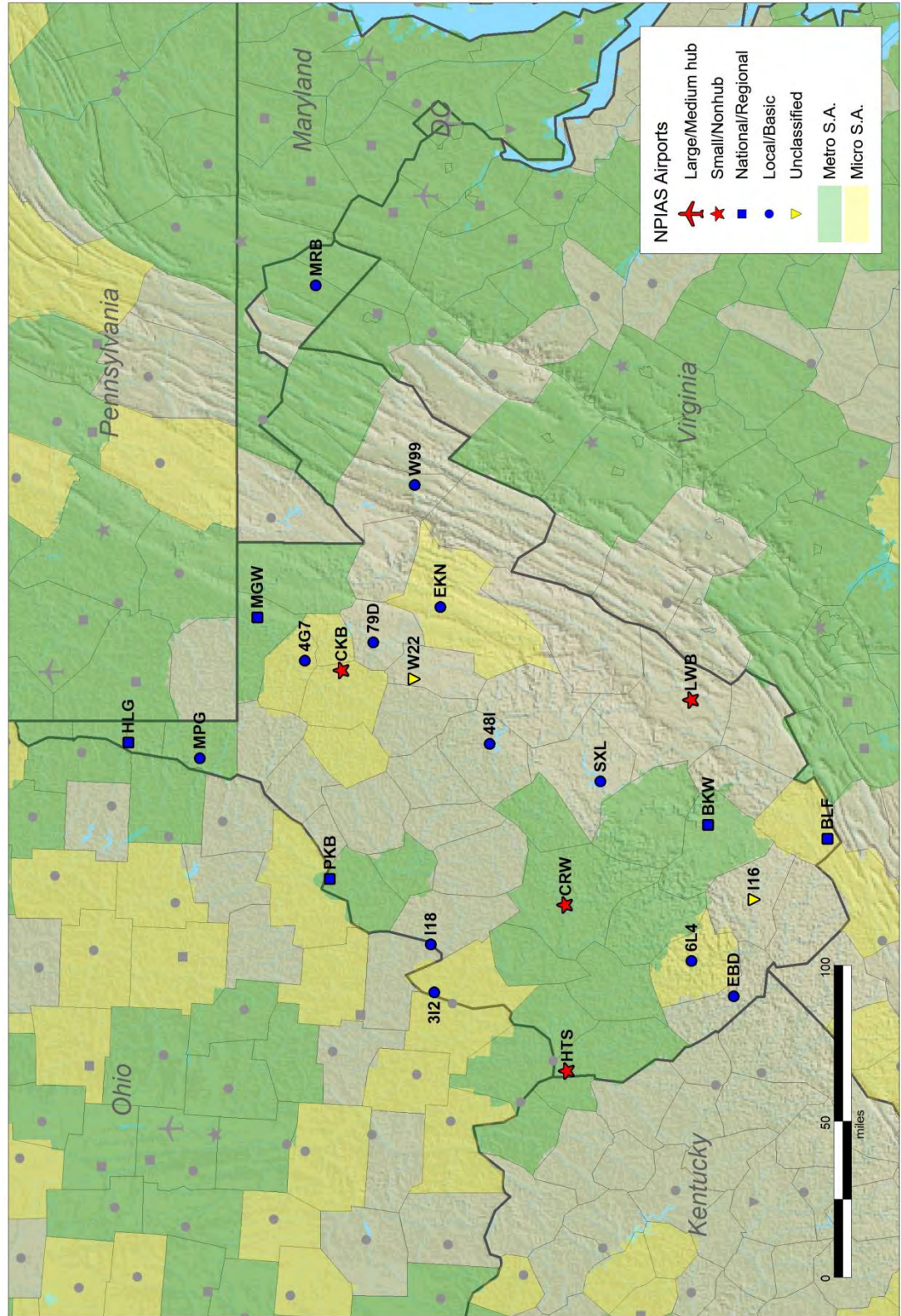



**NPIAS Airports**

- Large/Medium hub (Red star)
- Small/Nonhub (Red star)
- National/Regional (Blue square)
- Local/Basic (Blue circle)
- Unclassified (Yellow triangle)
- Metro S.A. (Green background)
- Micro S.A. (Yellow background)

Map showing the distribution of NPIAS Airports in the Pacific Northwest, including major hubs like Seattle-Tacoma International (SEA) and Portland International (PDX), and various regional and local airports. The map also displays state boundaries (Oregon, Idaho, Washington) and a scale bar (0 to 100 miles).



# Wisconsin

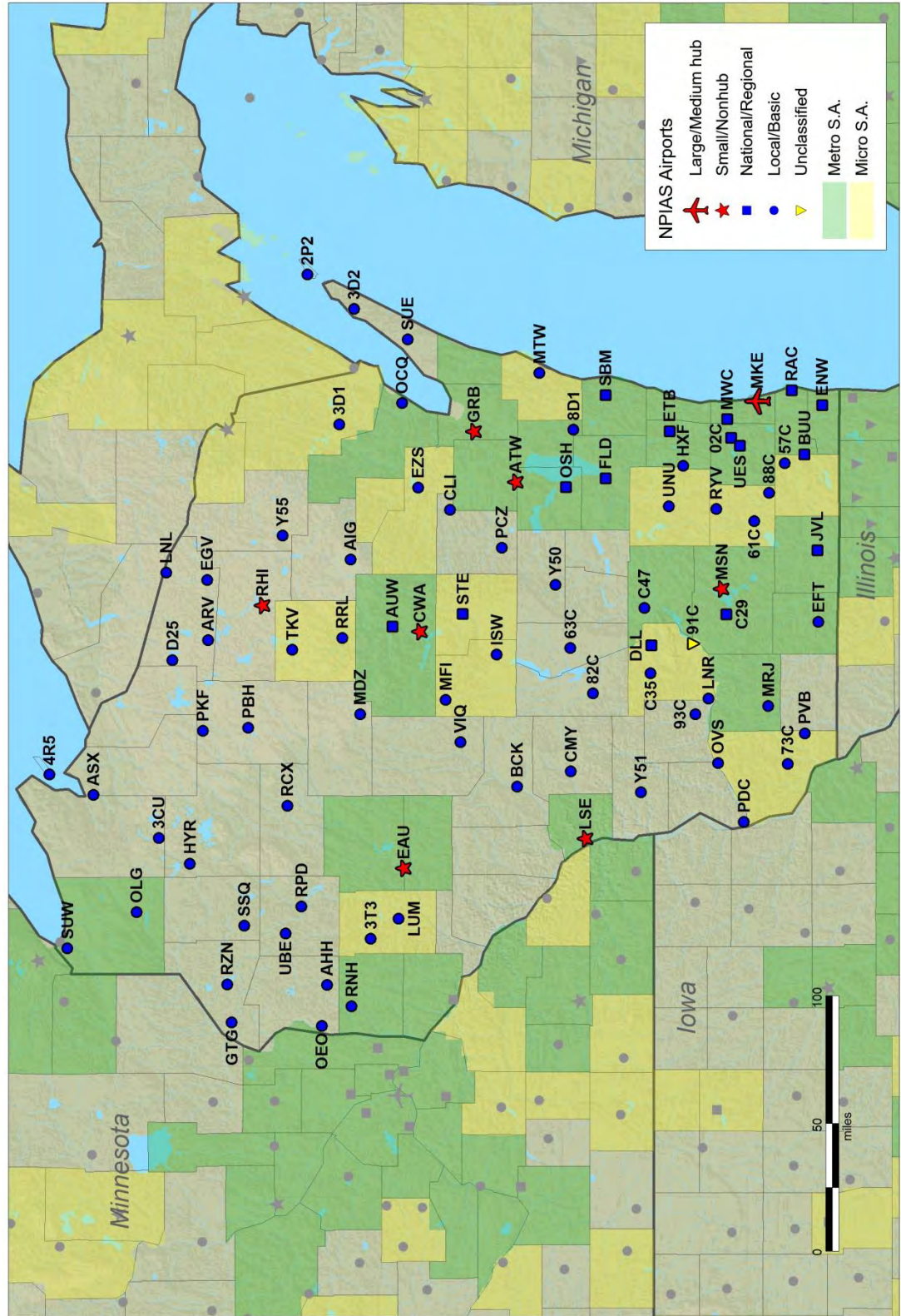



# Wyoming

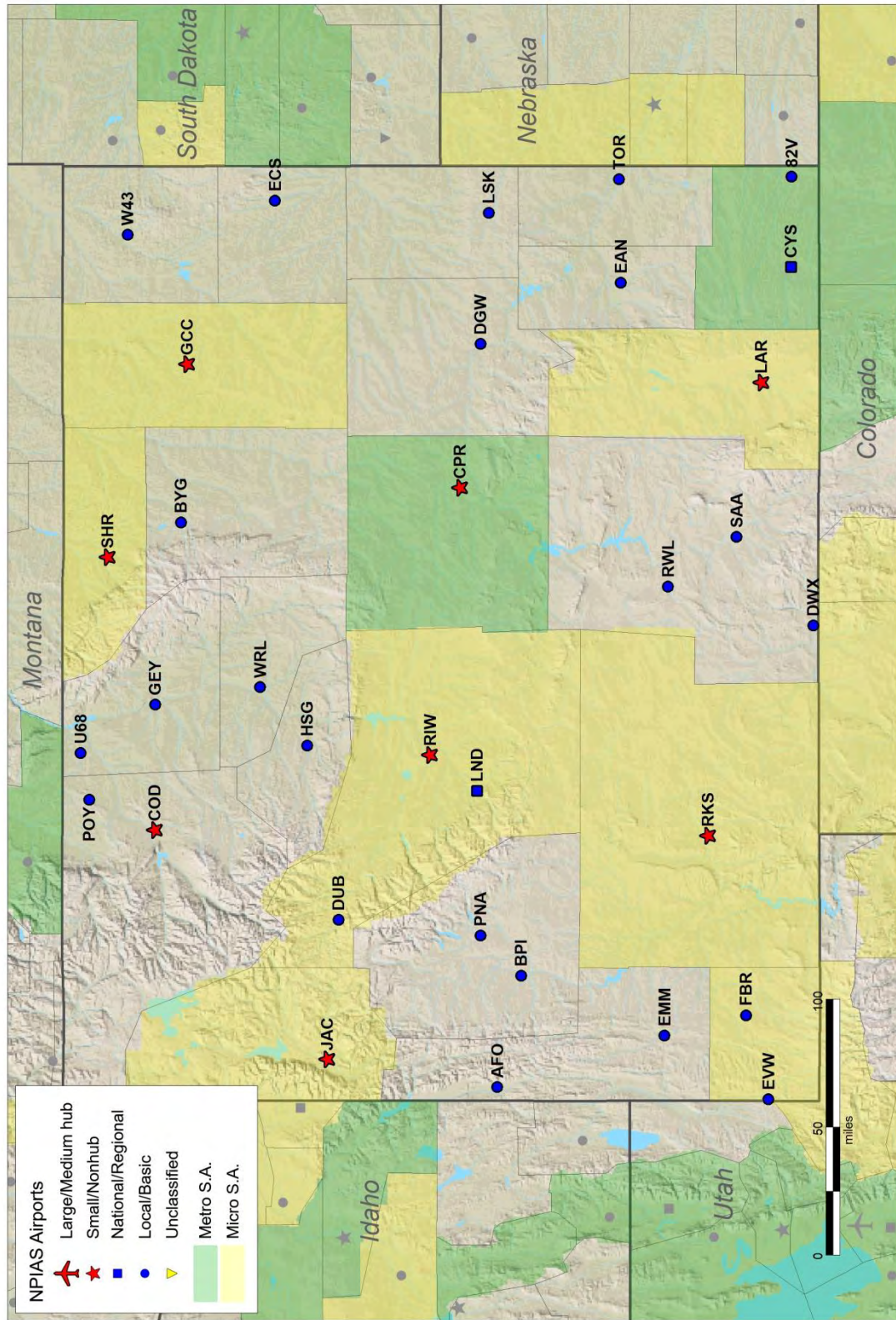



# American Samoa

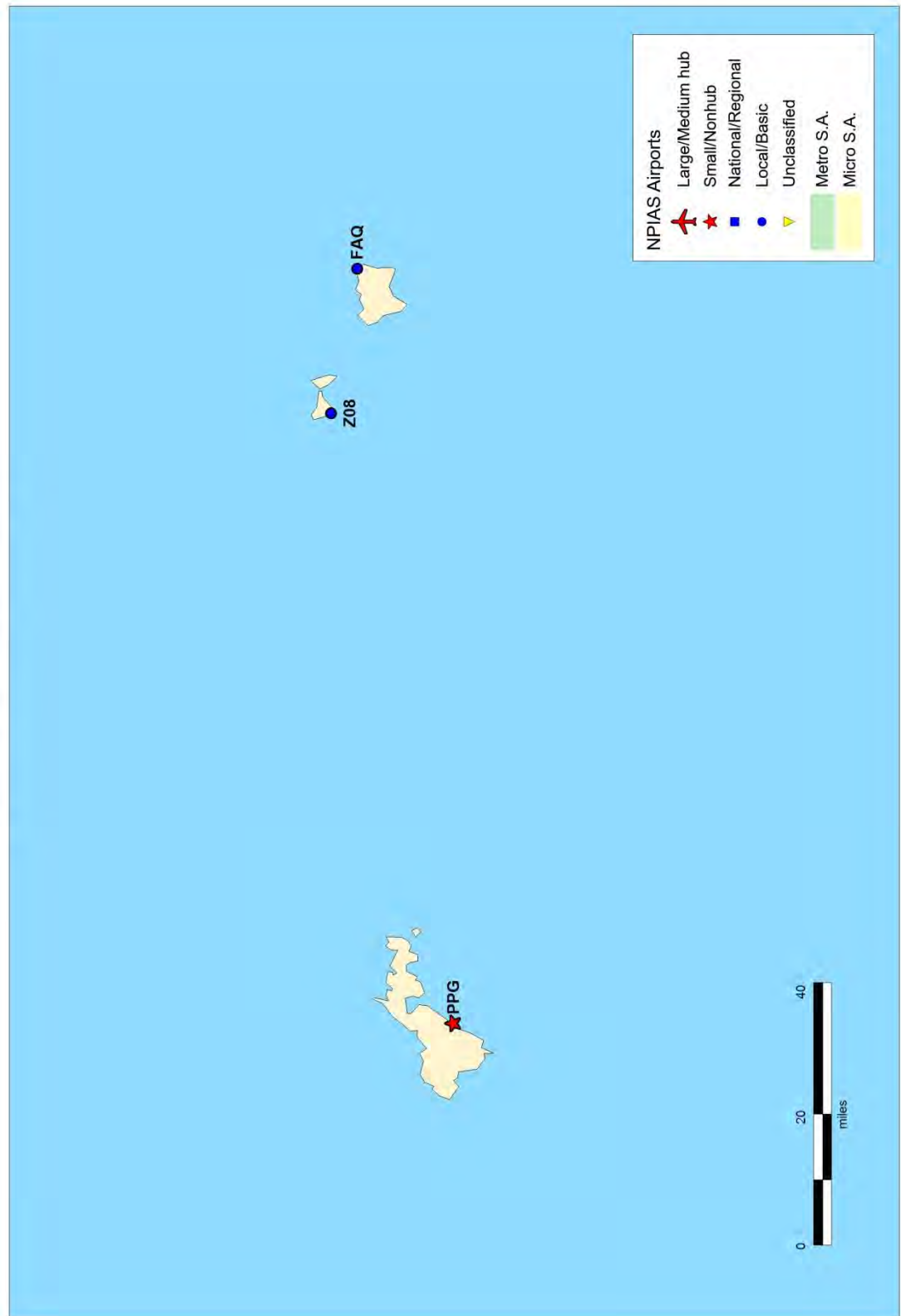

# Guam

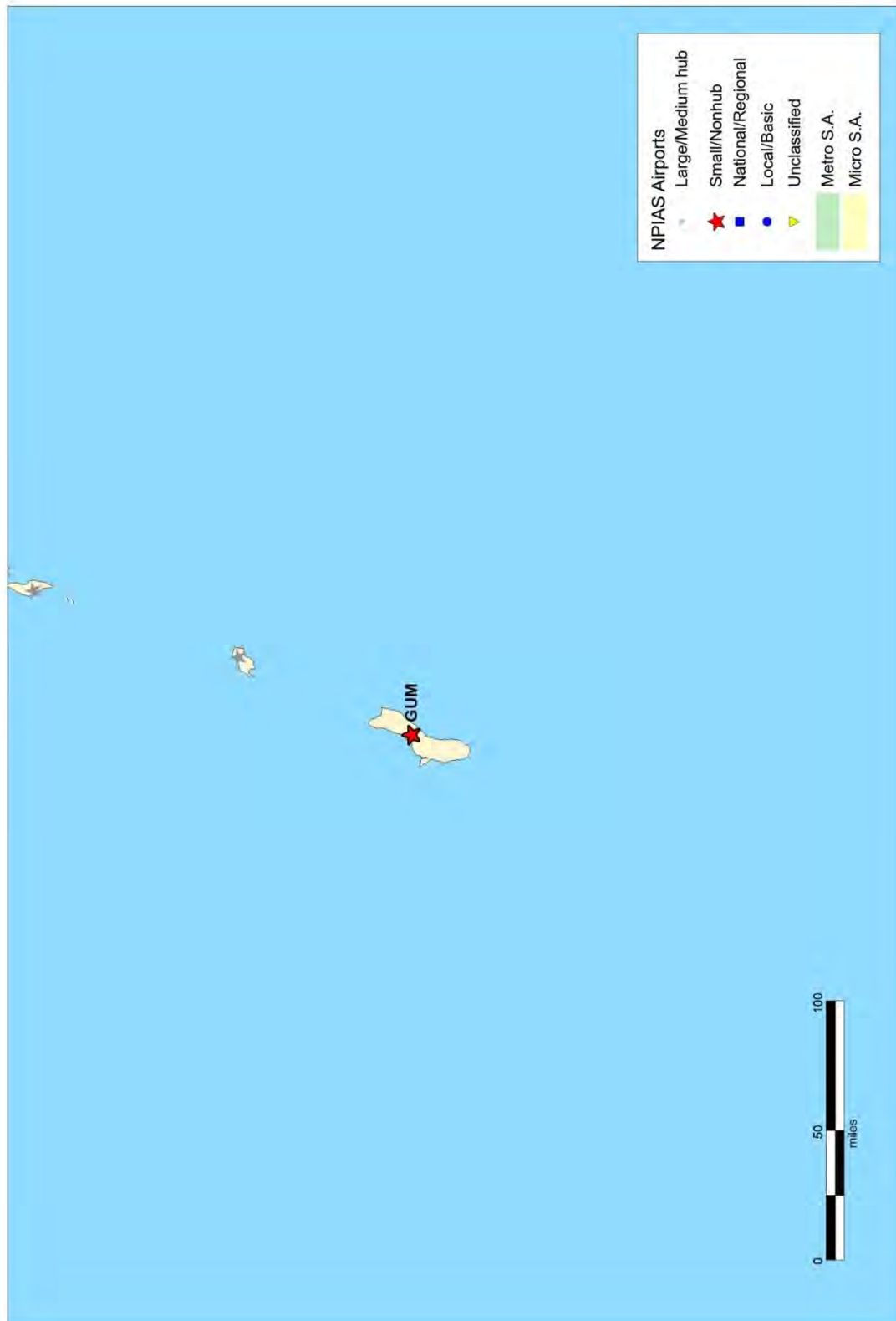



# Pacific Islands

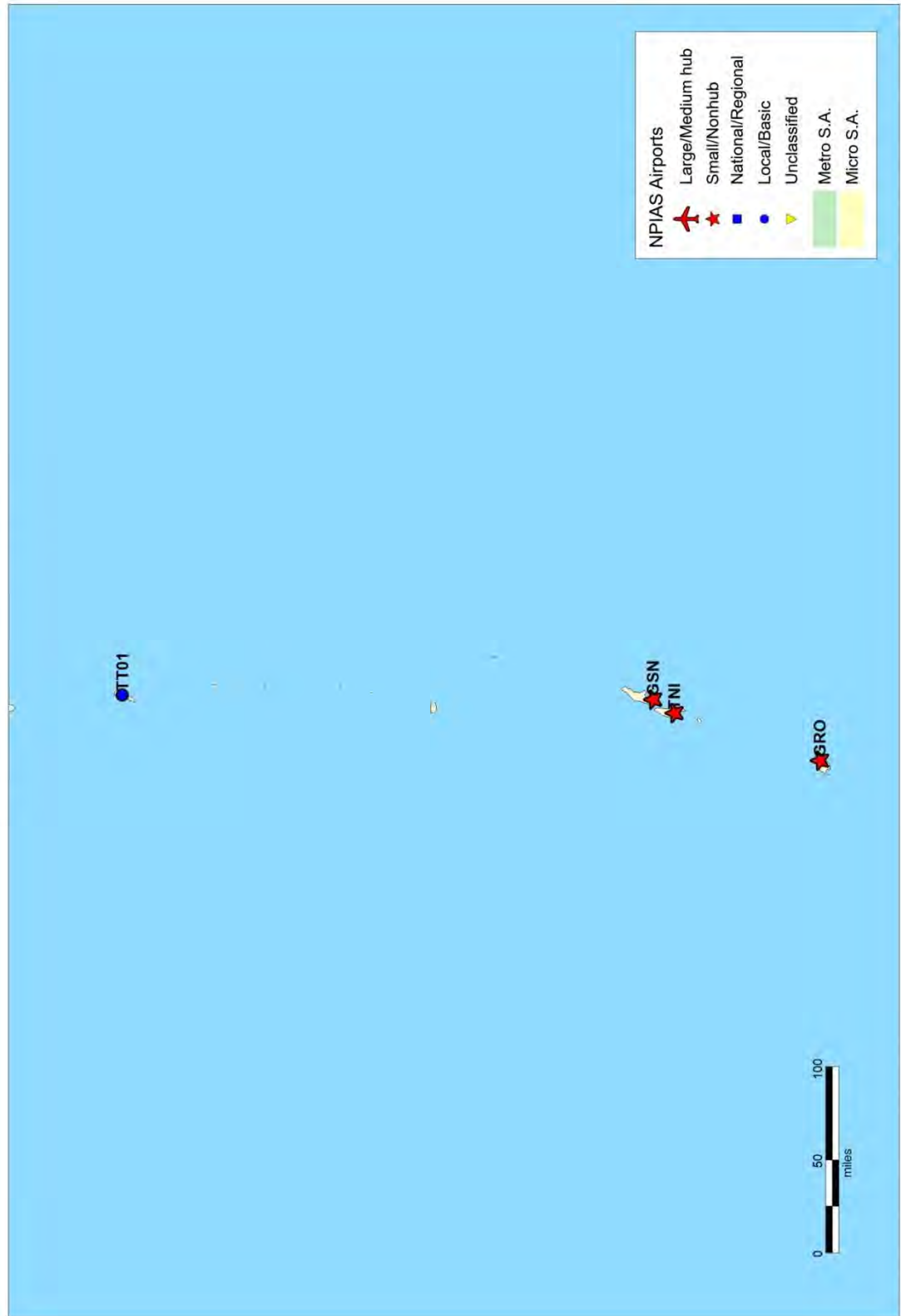

# Puerto Rico

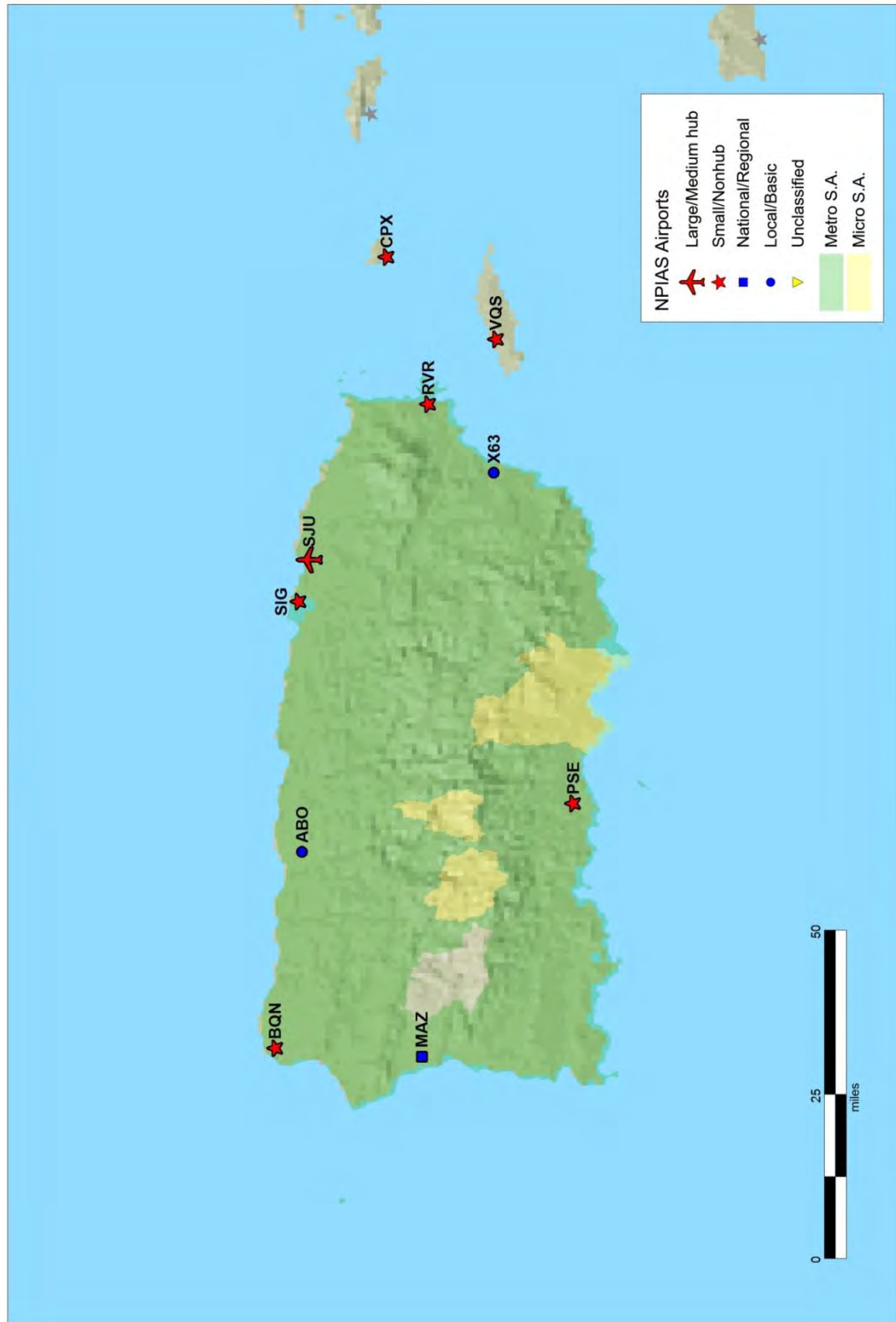



# Virgin Islands

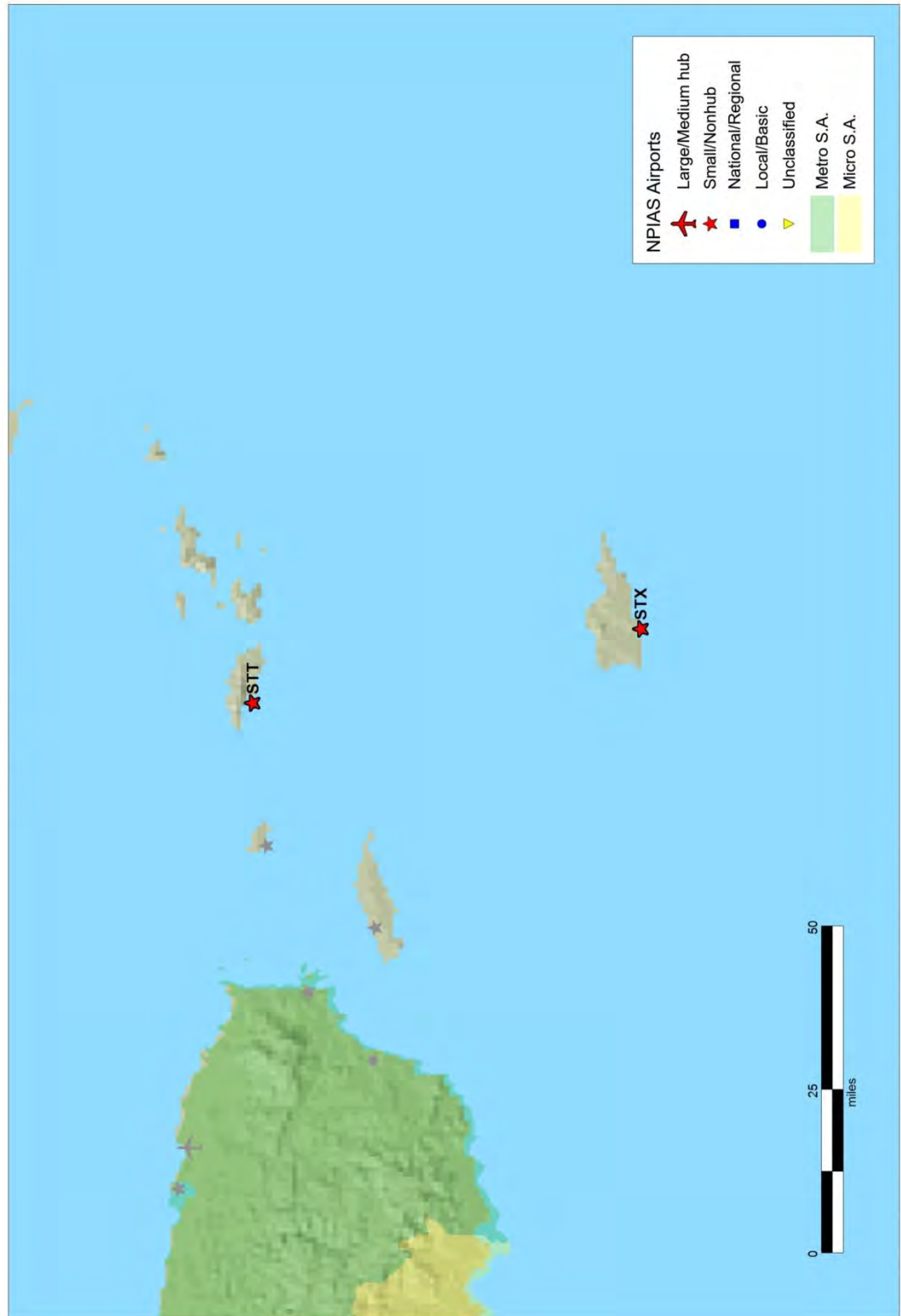

*This page intentionally left blank.*