

COMSTAC

Full Committee Meeting

May 8, 2014



AST

Associate Administrator for
Commercial Space Transportation

Federal Aviation Administration, 800 Independence Avenue, SW, Rm.331 Washington, DC 20591 (202)267-7793



Exhibit 2-6. Map Showing Location of Existing and Proposed Infrastructure at the Blue Origin West Texas Launch Site

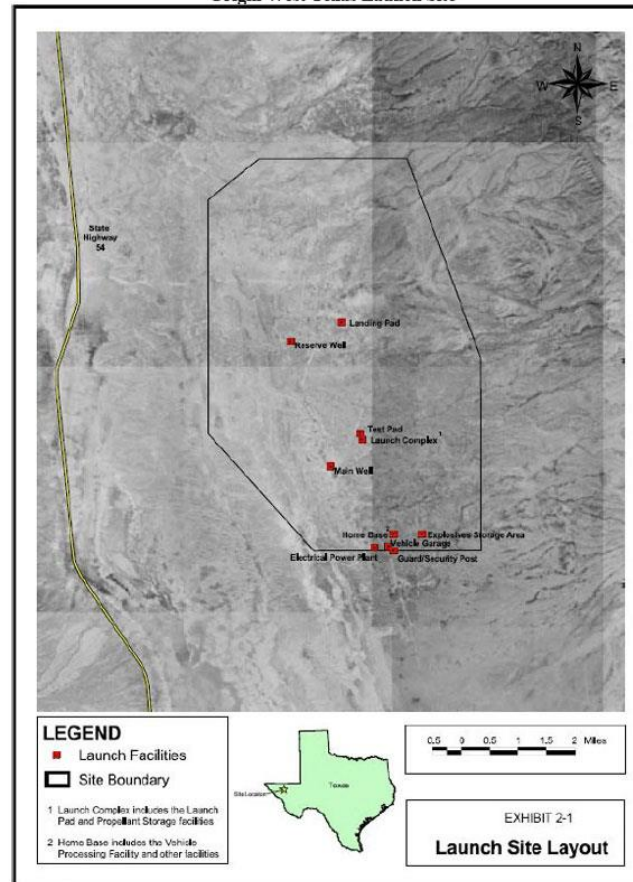

Source: FAA 2006





Orbital



SPACEX

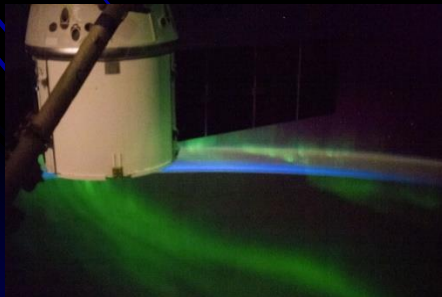

Bill Gerstenmaier

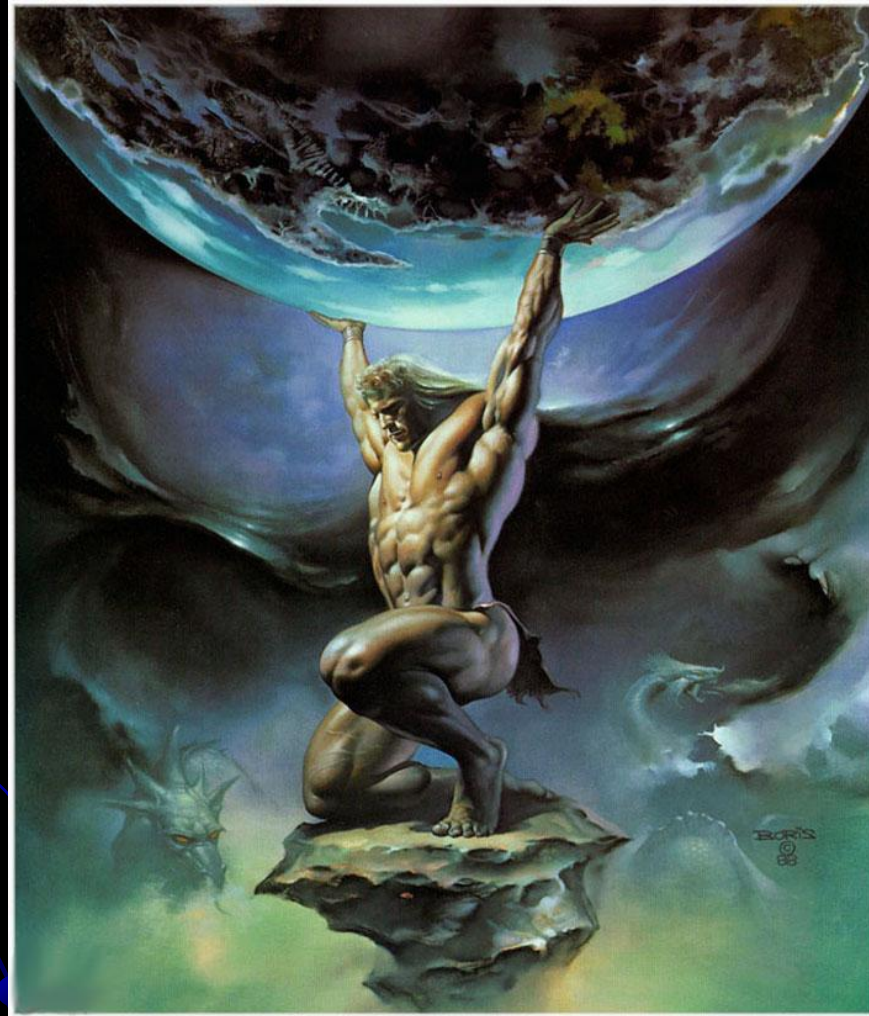

Jason Crusan

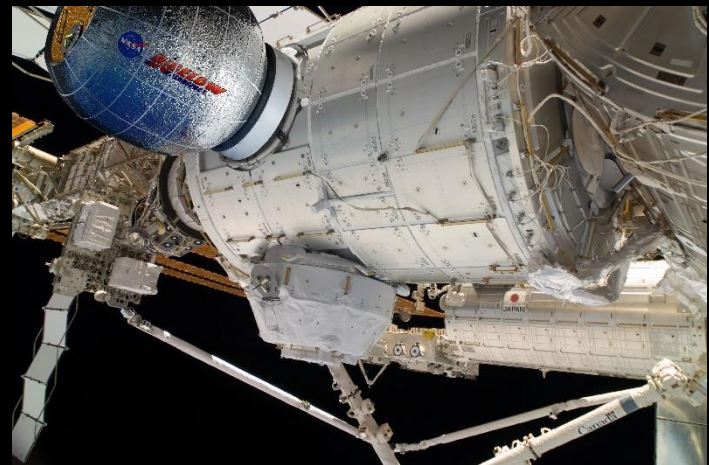
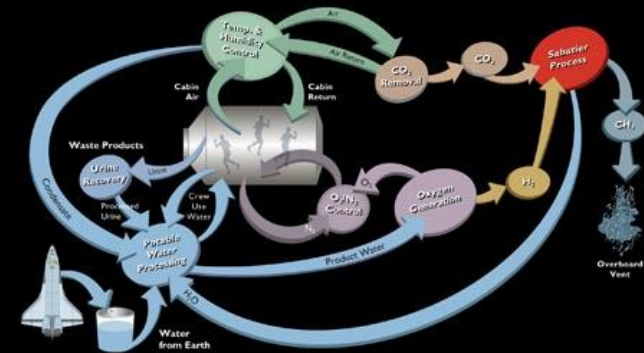

Paul Shawcross



Karl Kensinger



Situation in Russia / RD-180



View from the Hill



Critical Issues

- RD-180 / Injunction and Litigation
- The Future of Commercial Space in and Beyond LEO
- Suborbital Licensing Flexibility
- Space Traffic Management
- Export Control Reform